

SCUOLA "E. MARAINI" IMMOBILE P. VENERINI

ALLA DELIBERAZIONE N. 199 DEL 11/08/2022

Identificativi Catastrali:  
 Sezione: RI  
 Foglio: 75  
 Particella: 333  
 Subalterno: 2

Procedimento probatorio n. del  
 Pianimetria di u.s.u. in Comune di Rieti  
 Via Pietro Boschi  
 div. 33

Agenzia delle Entrate  
**CATASTO FABBRICATI**  
 Ufficio provinciale di Rieti

Scheda n. 1  
 Scala 1: 200

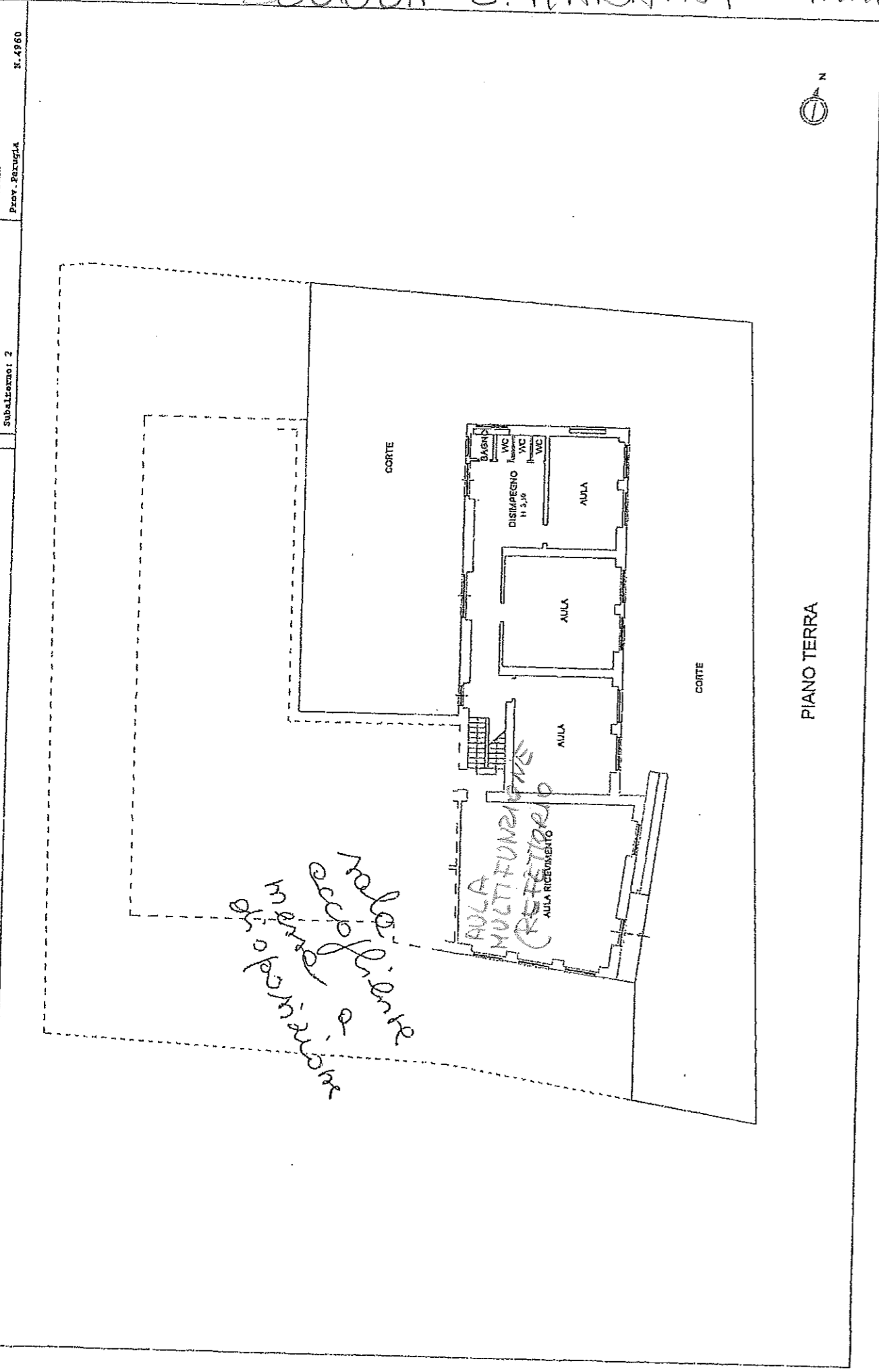

*la parte di aula multifunzionale è in gestione della scuola*

PIANO TERRA

Agenzia delle Entrate  
**CATASTO FABBRICATI**  
 Ufficio provinciale di Rieti

Identificativi Catastrali:  
 Sezione: RI  
 Foglio: 75  
 Particella: 333  
 Subalterno: 2

Procedimento probatorio n. del  
 Pianimetria di u.s.u. in Comune di Rieti  
 Via Pietro Boschi  
 div. 33

Scheda n. 3  
 Scala 1: 200

Completata da:  
 Florenti Luca  
 Iscritta all'albo:  
 Geometri  
 Prov. Perugia  
 N. 4960

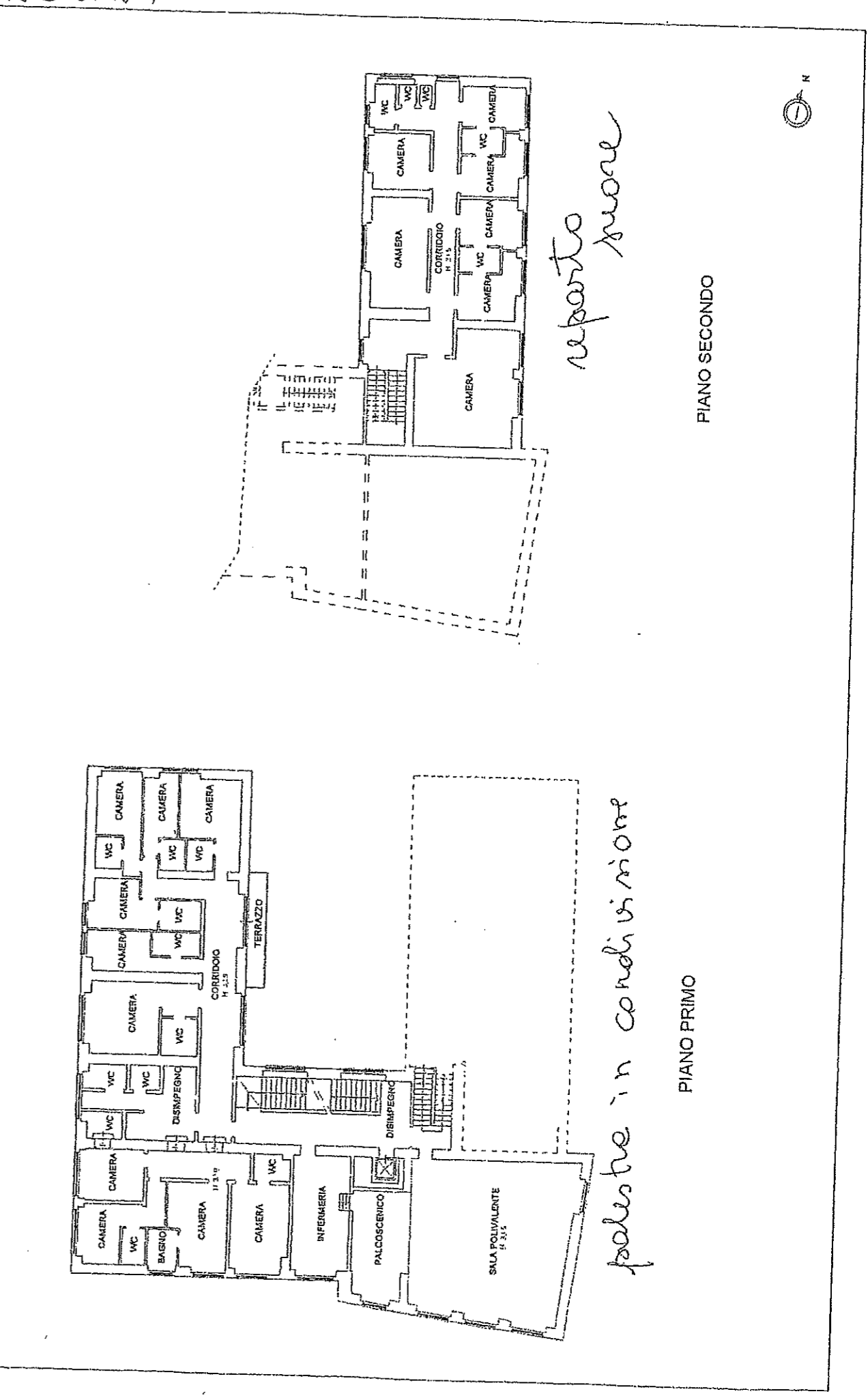

*reparto scuola*

*partite in condivisione*

PIANO PRIMO

PIANO SECONDO

PRIMARIA VAZIA  
REFETTORIO NELLE AULE

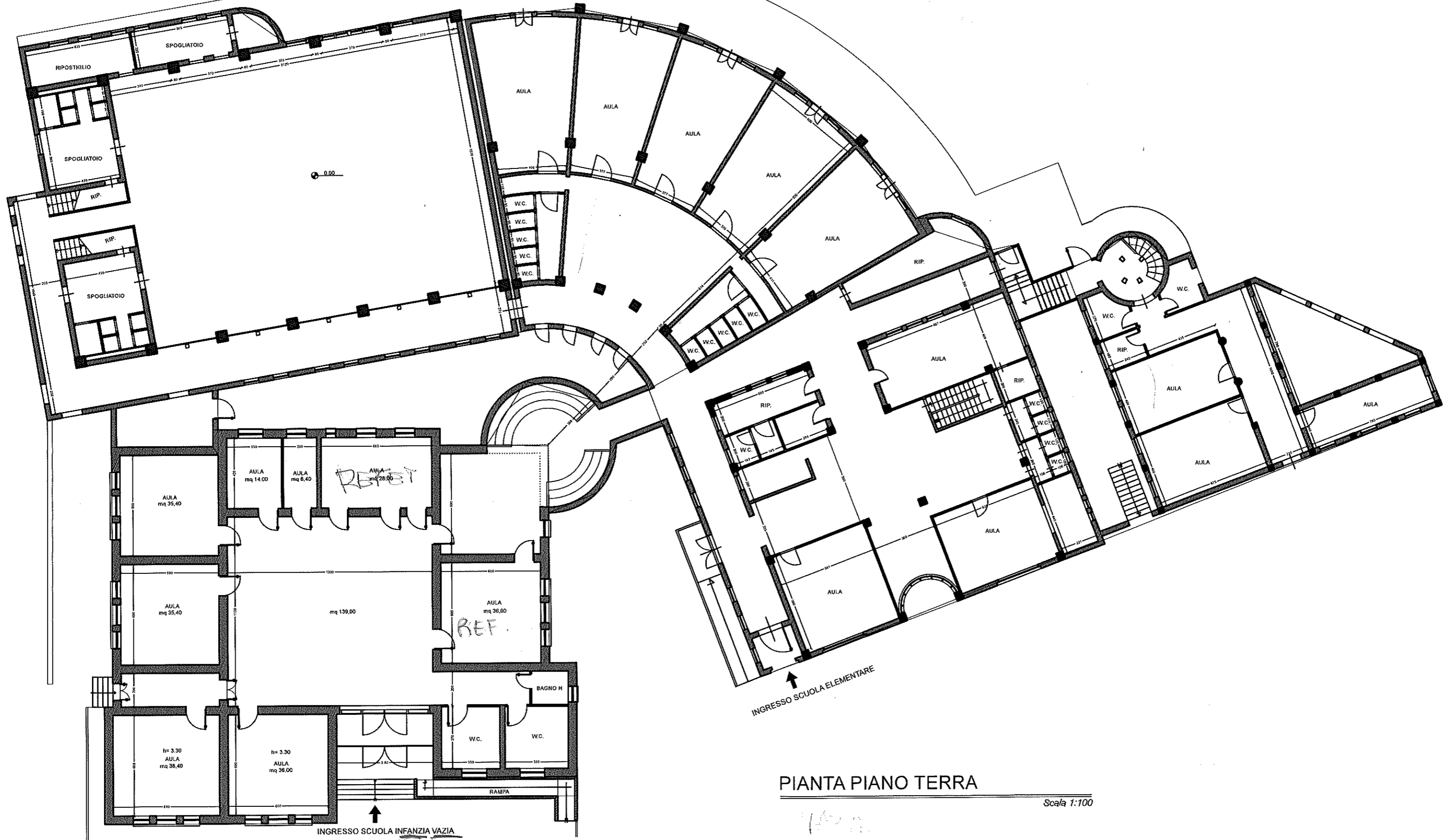

PIANTA PIANO TERRA

Scala 1:100

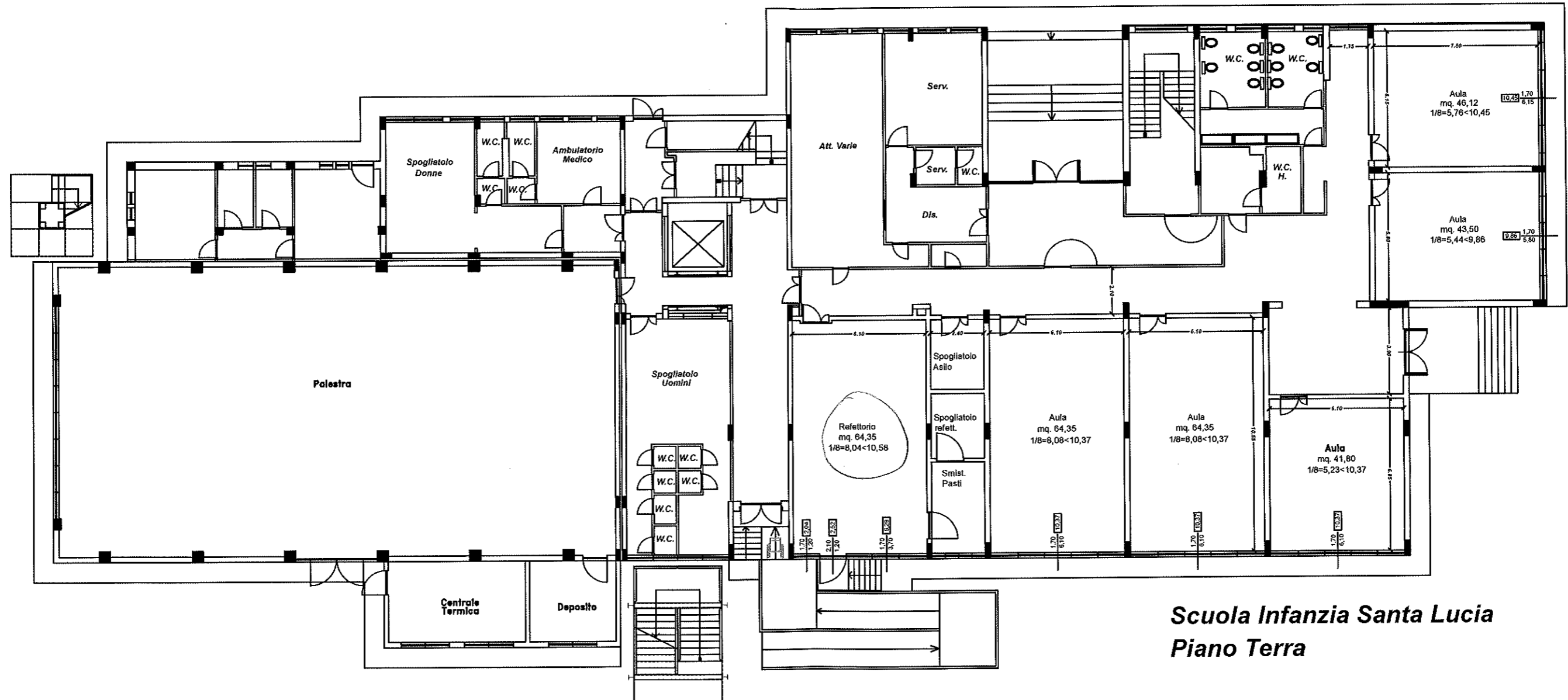

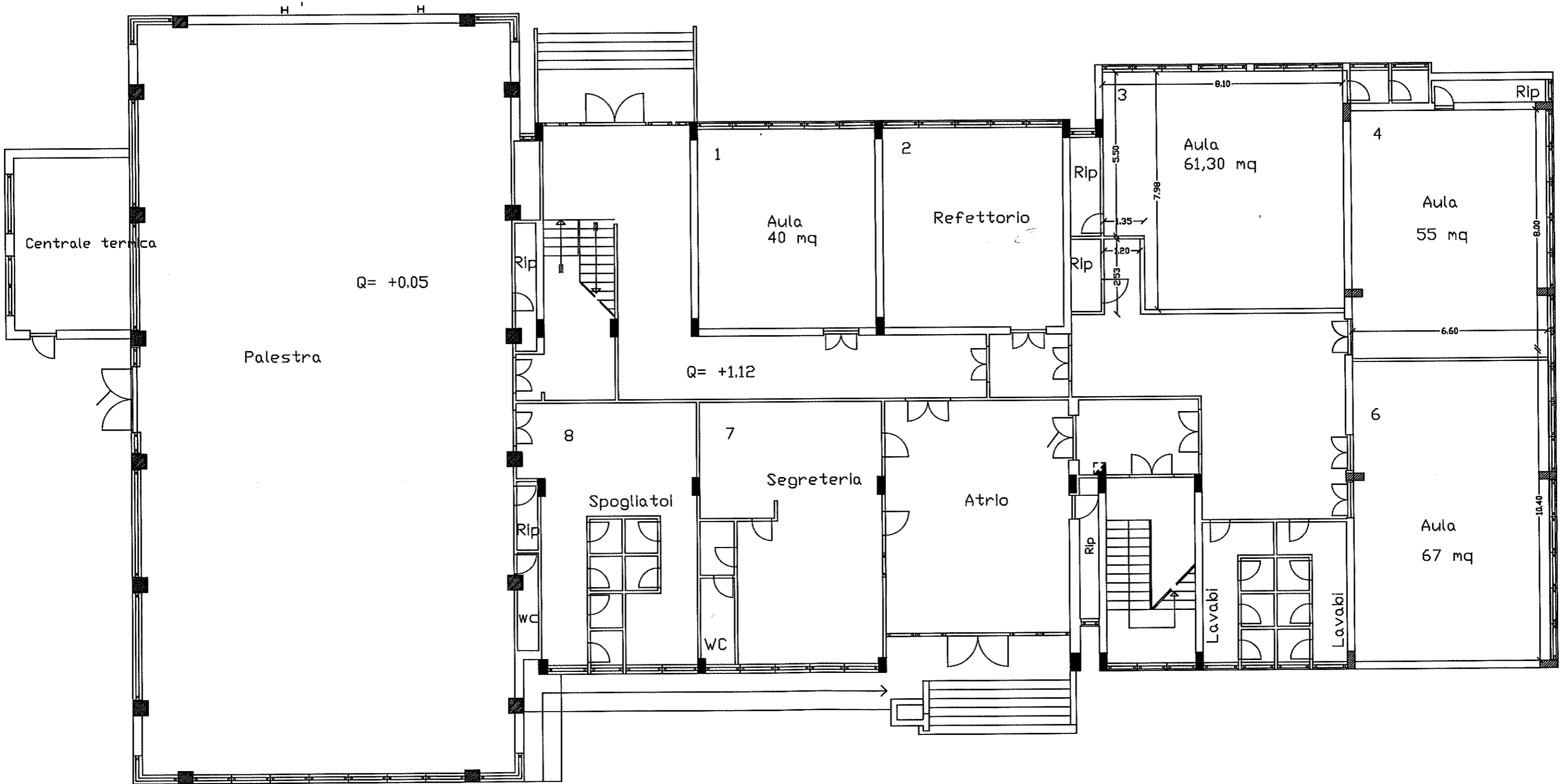
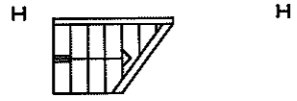

Scuola Primaria L. Minervini  
PIANTA PIANO TERRA

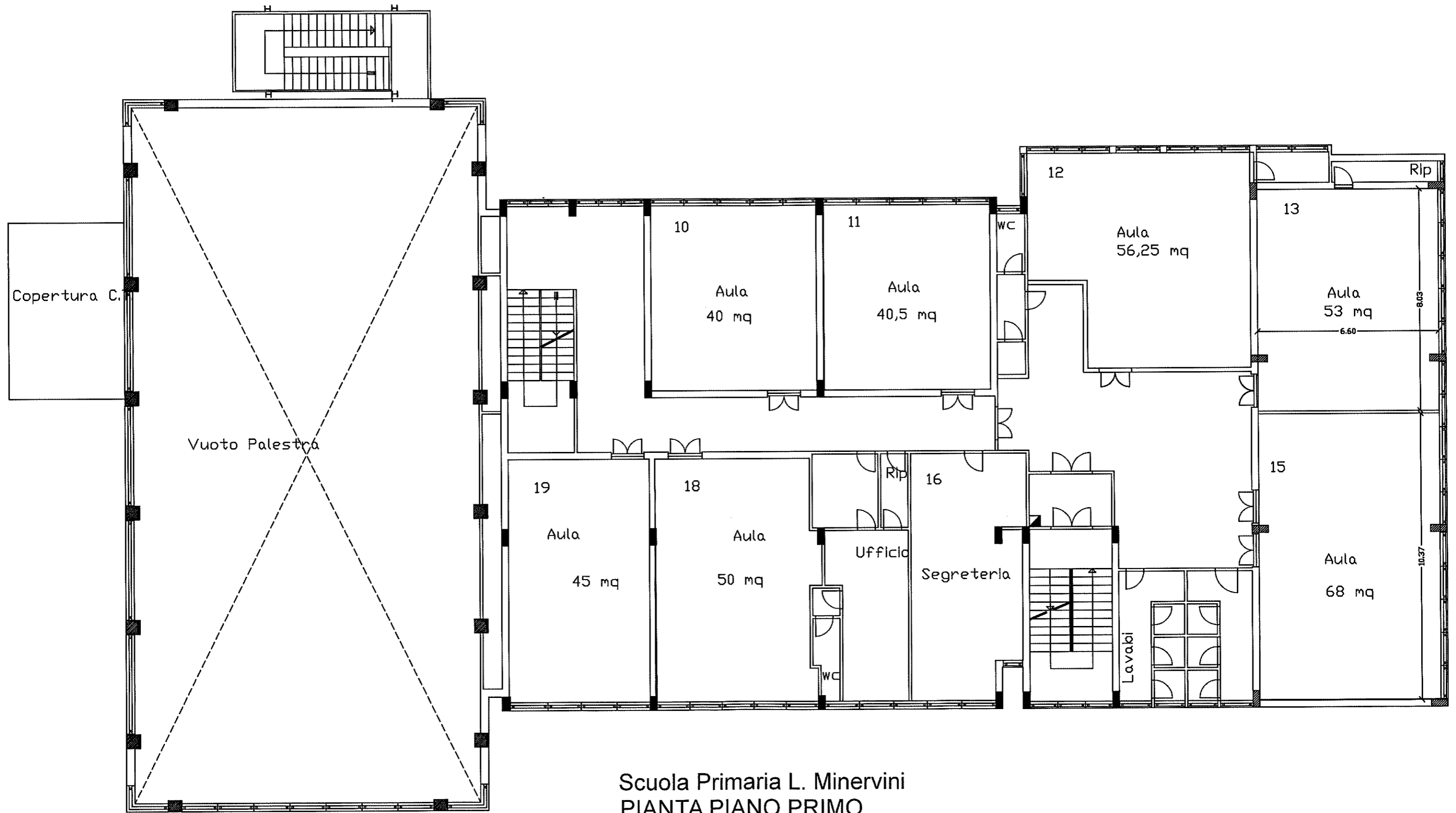

Scuola Primaria L. Minervini  
PIANTA PIANO PRIMO

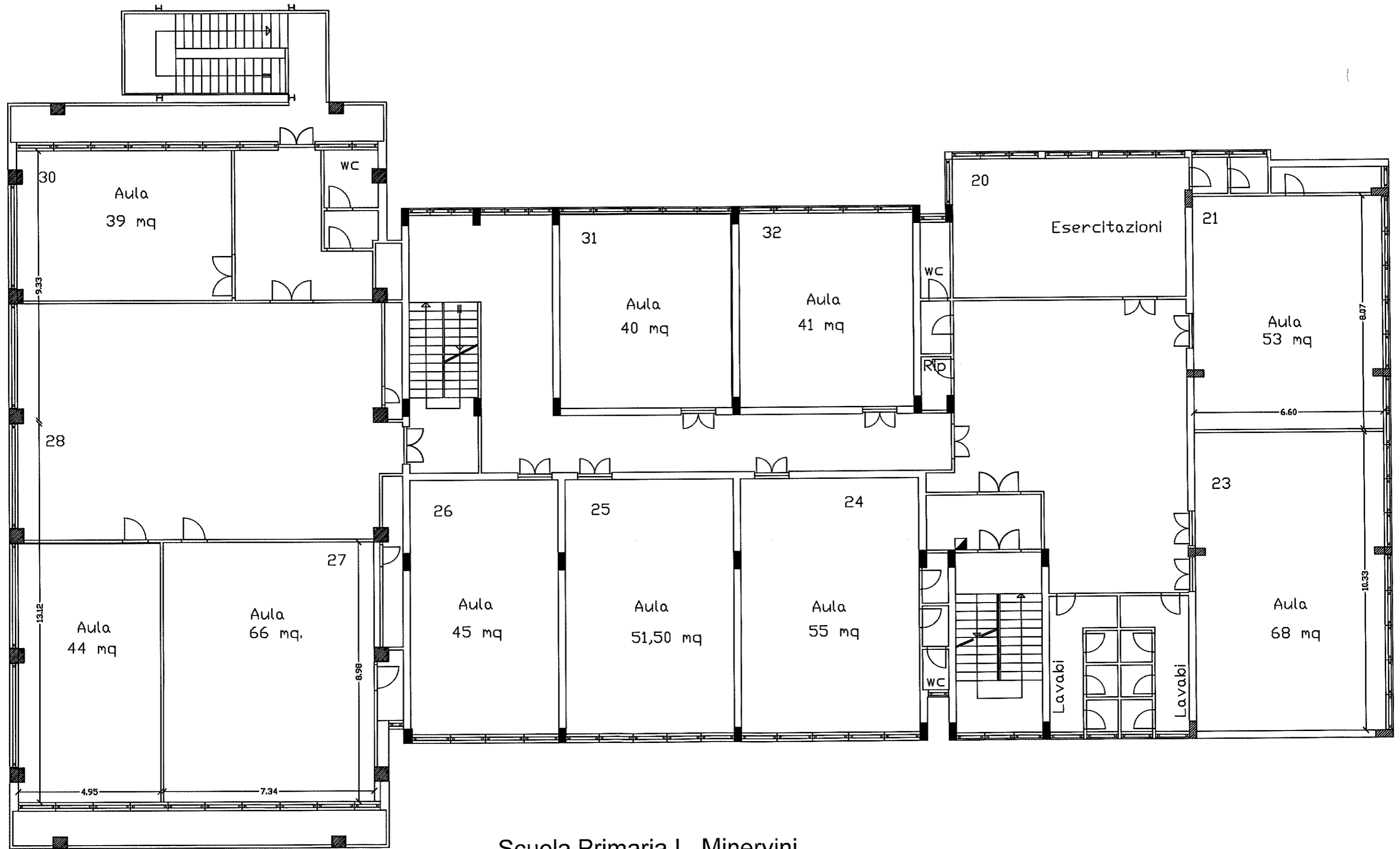

Scuola Primaria L. Minervini  
PIANTA PIANO SECONDO

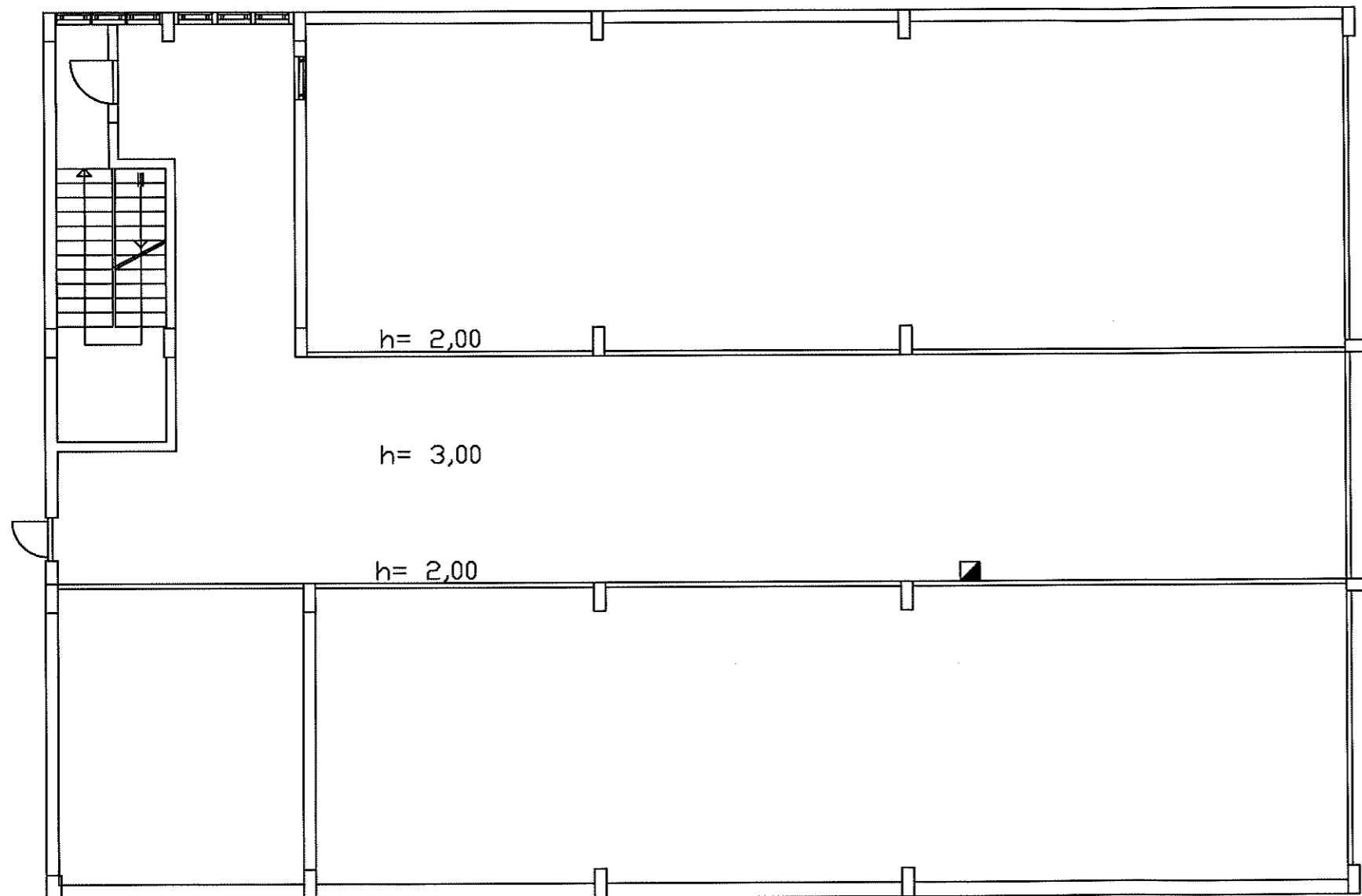

Scuola Primaria L. Minervini  
PIANTA PIANO SOTTOTETTO

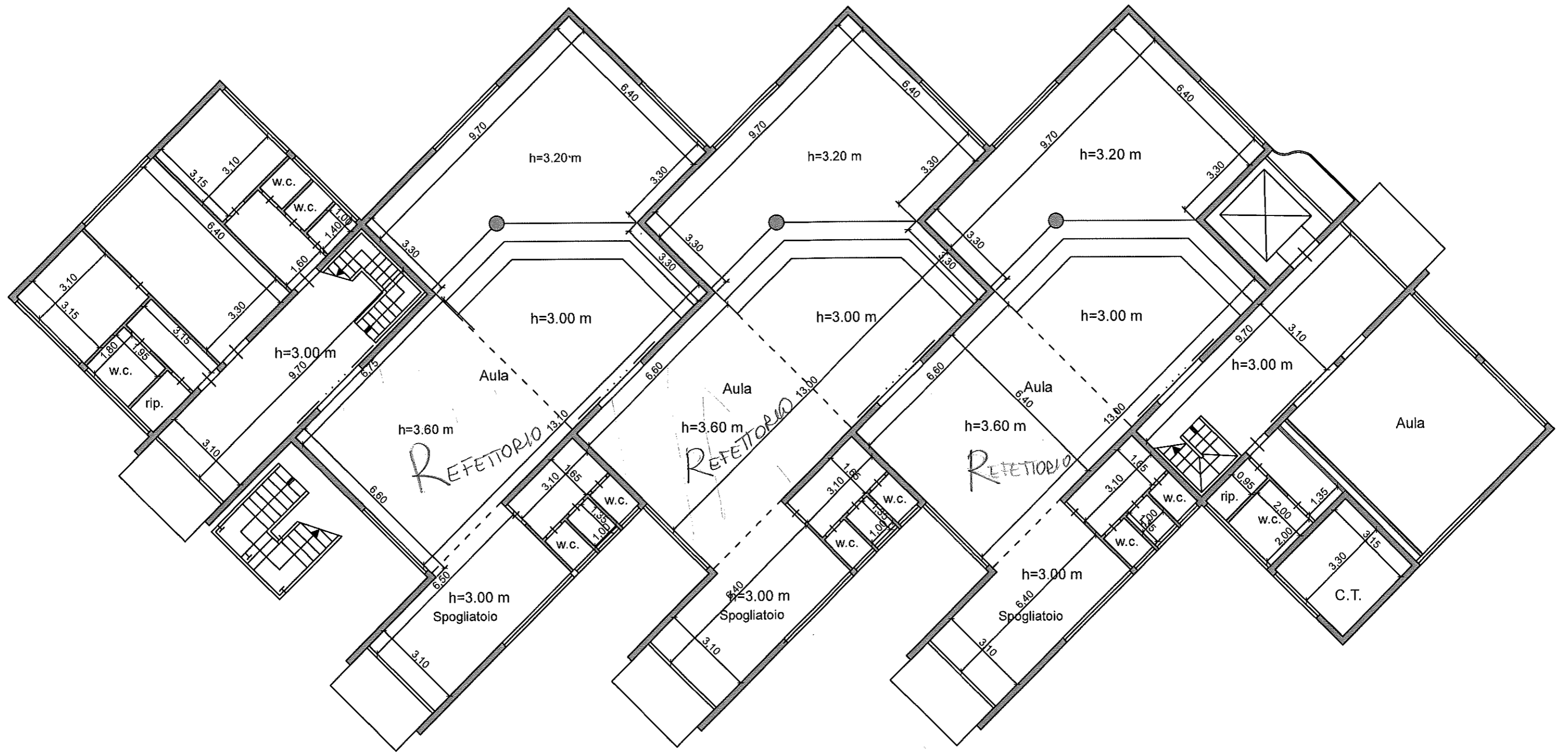

Scuola Infanzia De Julis  
Pianta Piano Terra



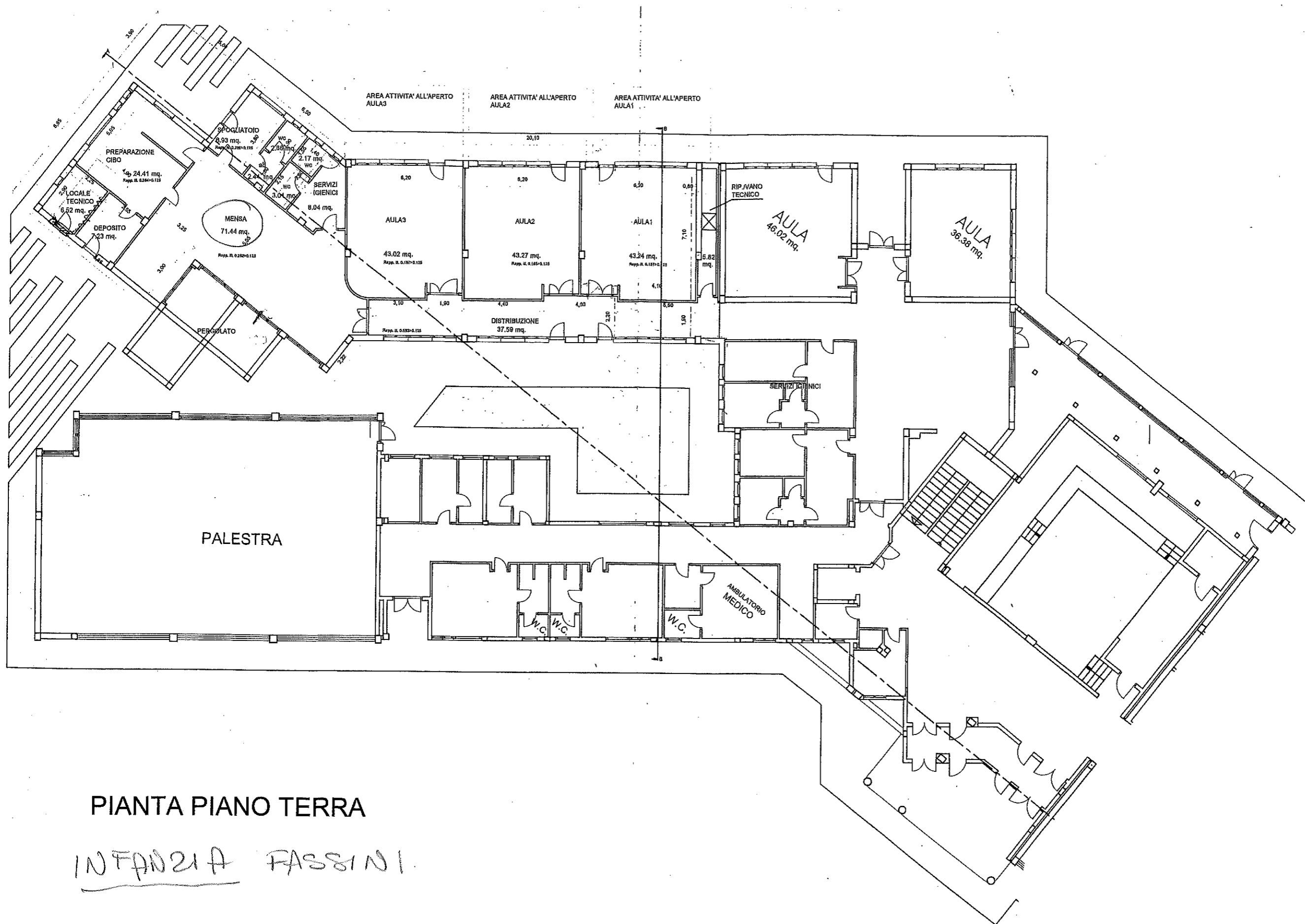

PIANTA PIANO TERRA

INFANZIA FASSINI

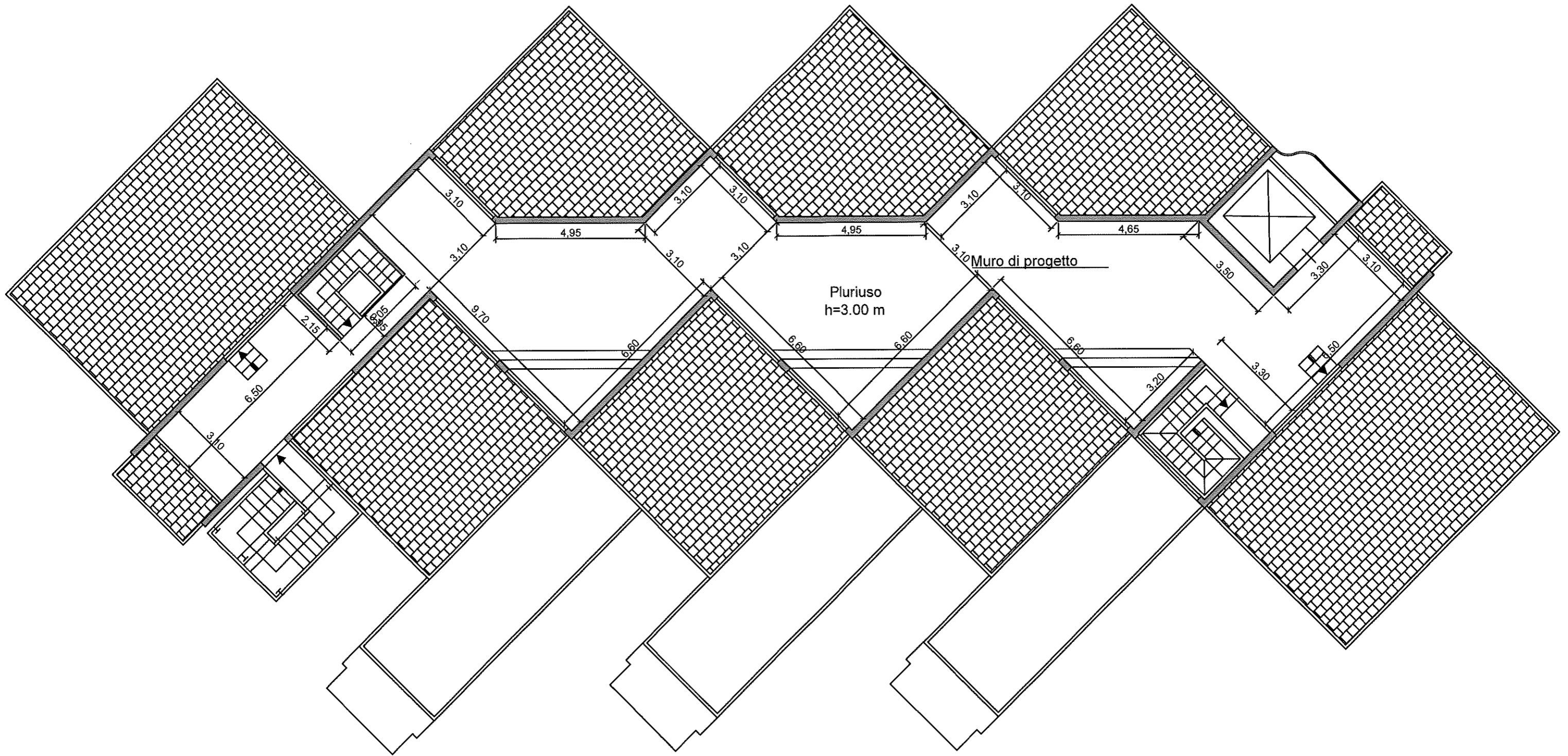

Scuola Infanzia De Julii  
PIANTA PIANO PRIMO

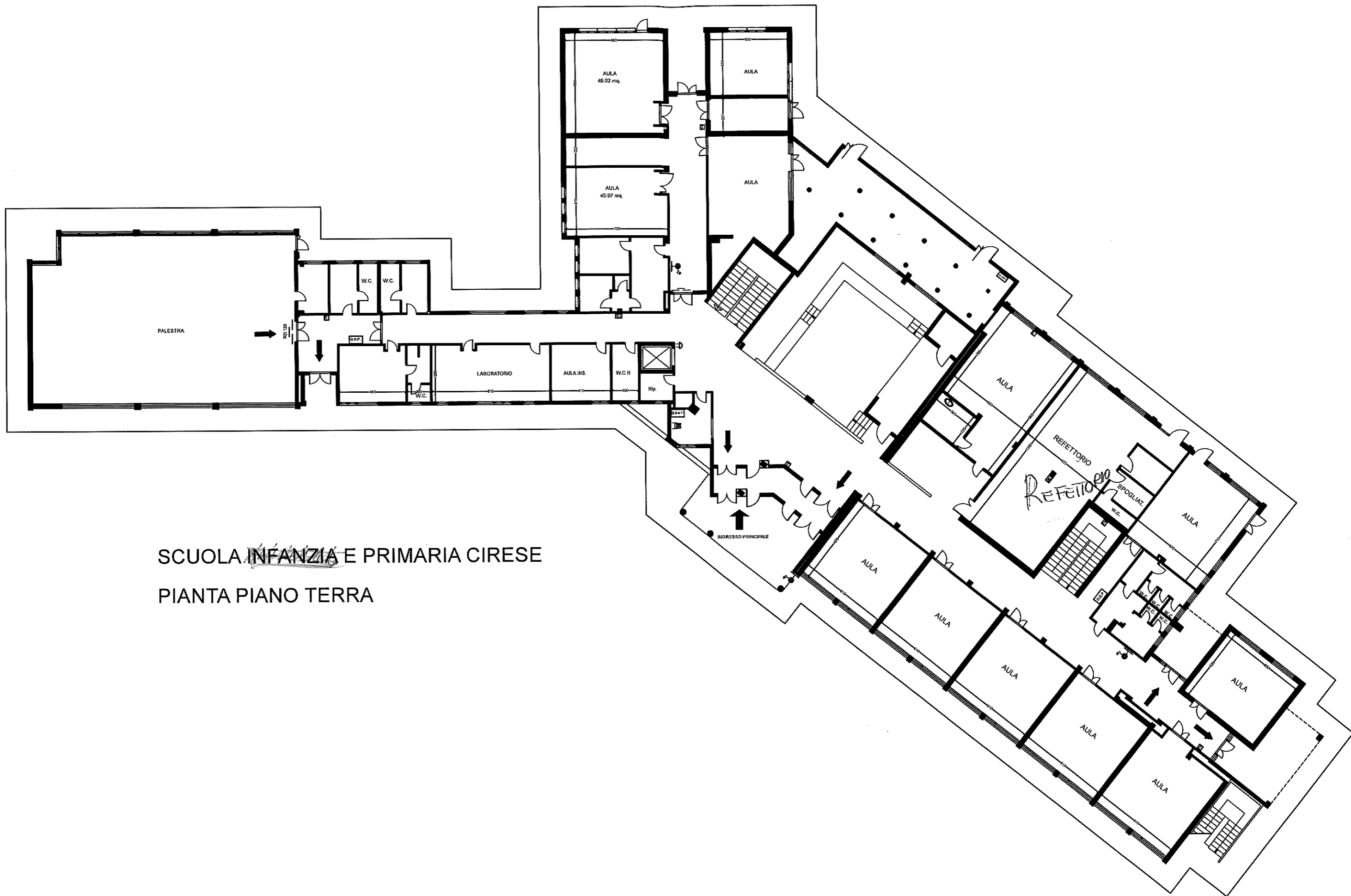

SCUOLA ~~INFANZIA~~ E PRIMARIA CIRESE  
PIANTA PIANO TERRA

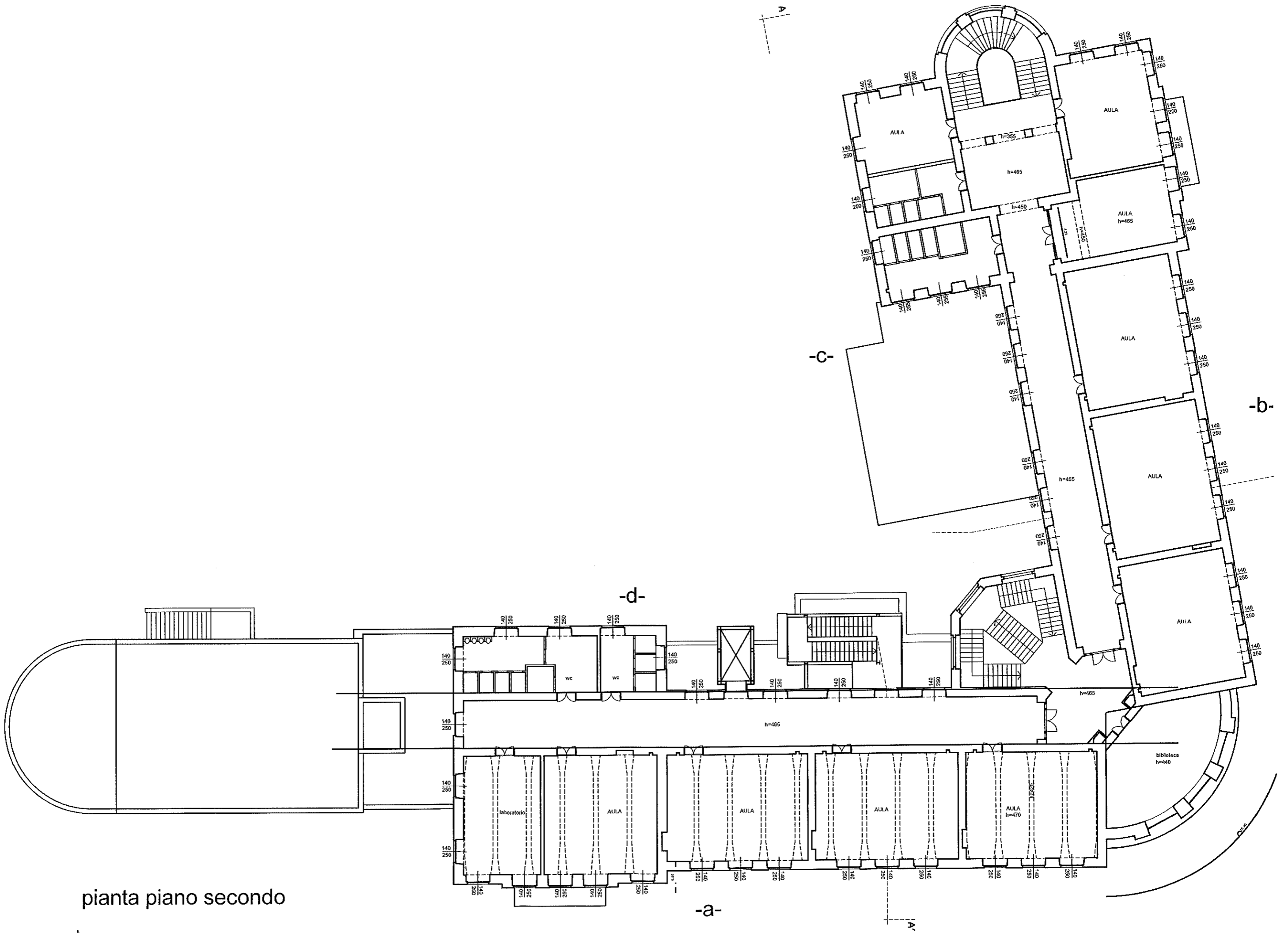

pianta piano secondo

Marani

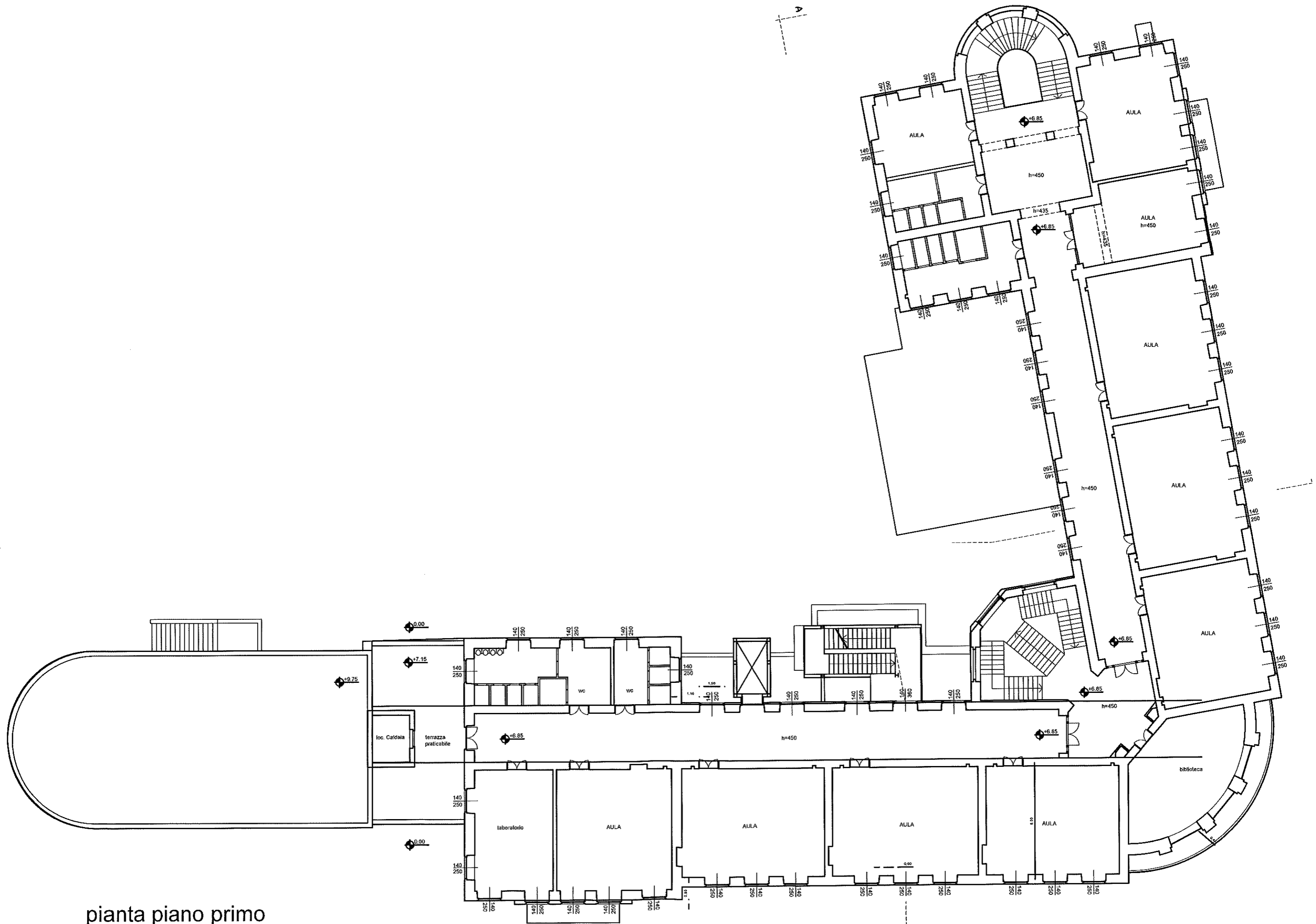

pianta piano primo

Marcom

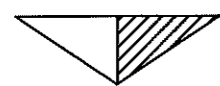
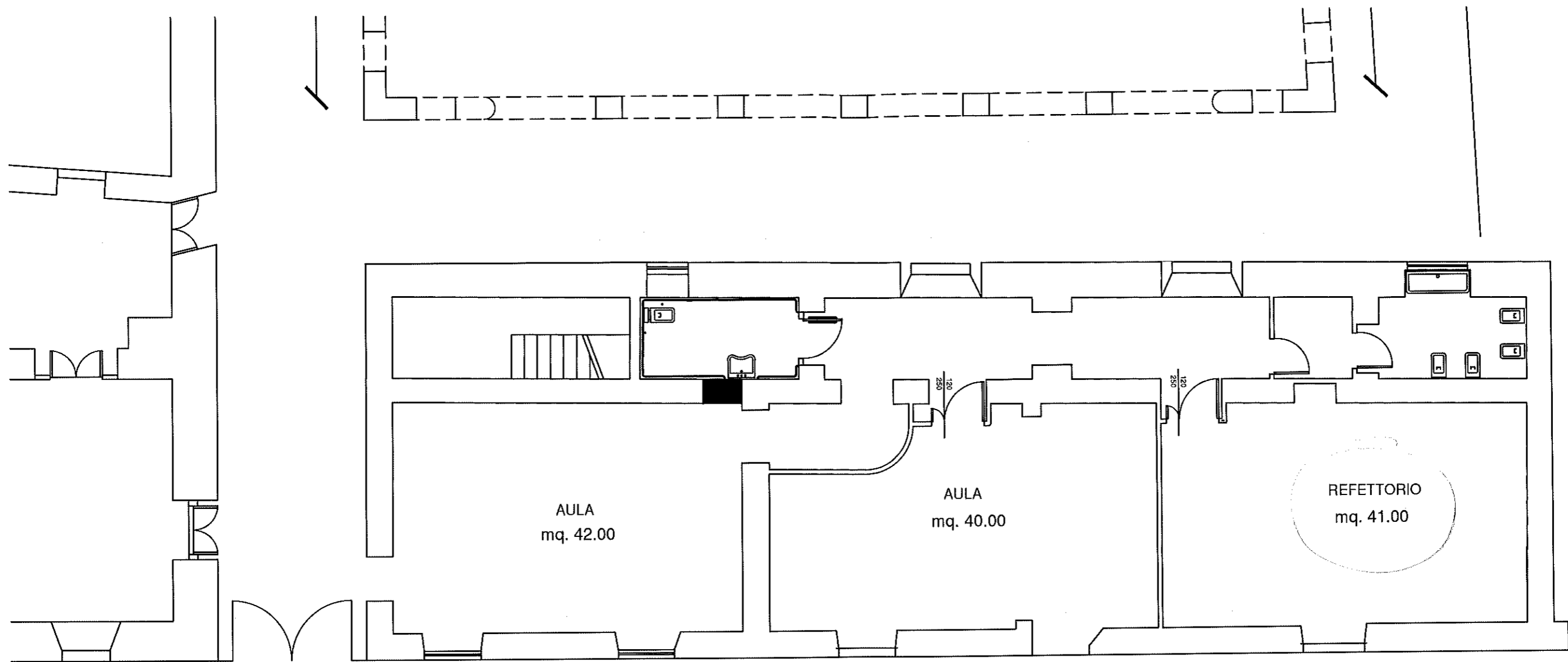

Uscita

SCUOLA MATERNA SACCHETTI SASSETTI  
PIANTA PIANO PRIMO

PRIMARIA

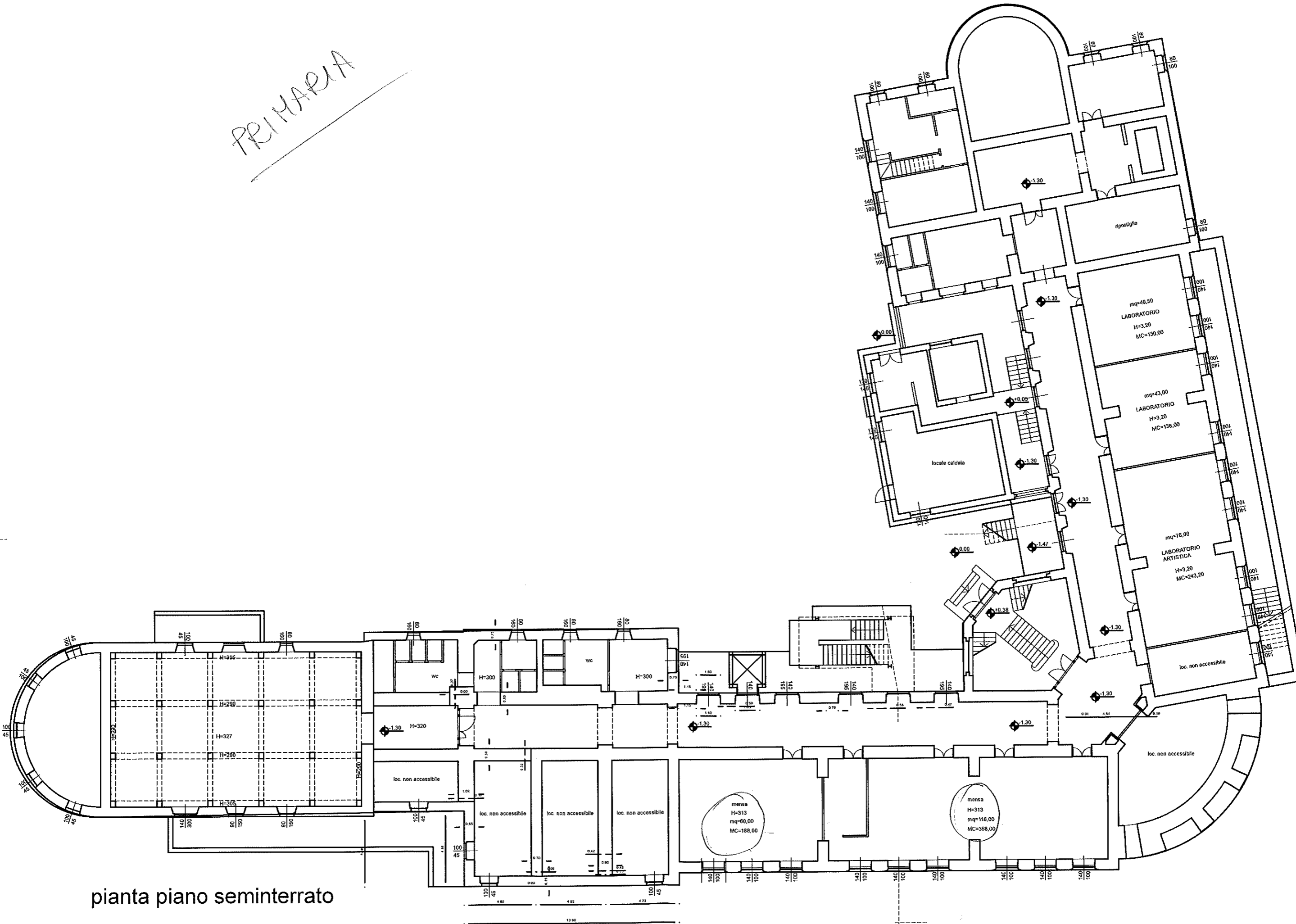

pianta piano seminterrato

Narconi

Horow  
pianta piano rialzato

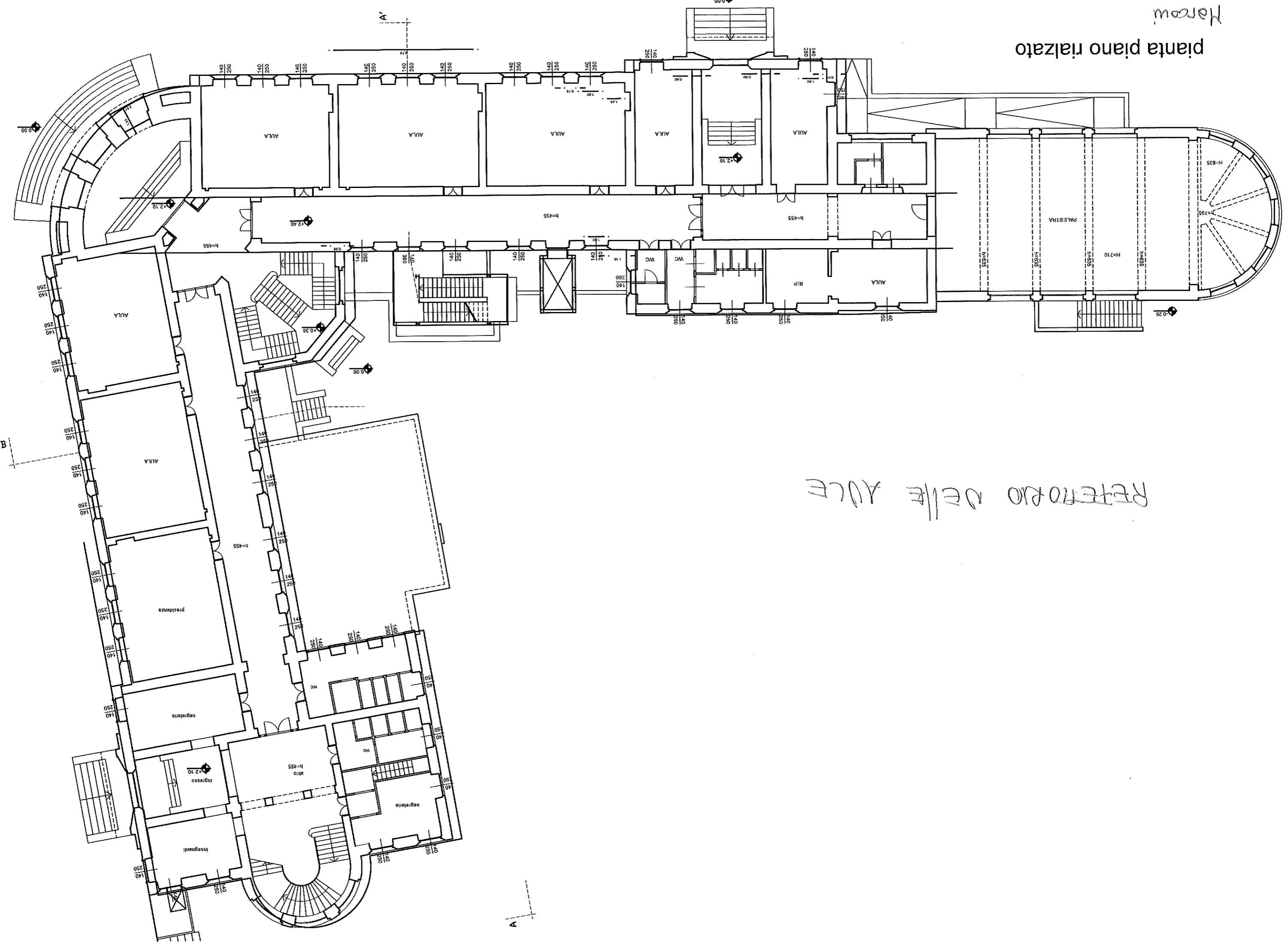

RETROTORIO DELLE AULE



BON GIUSSANI

Scuola Materna di Via Lama  
PIANTA PIANO TERRA scala 1:100

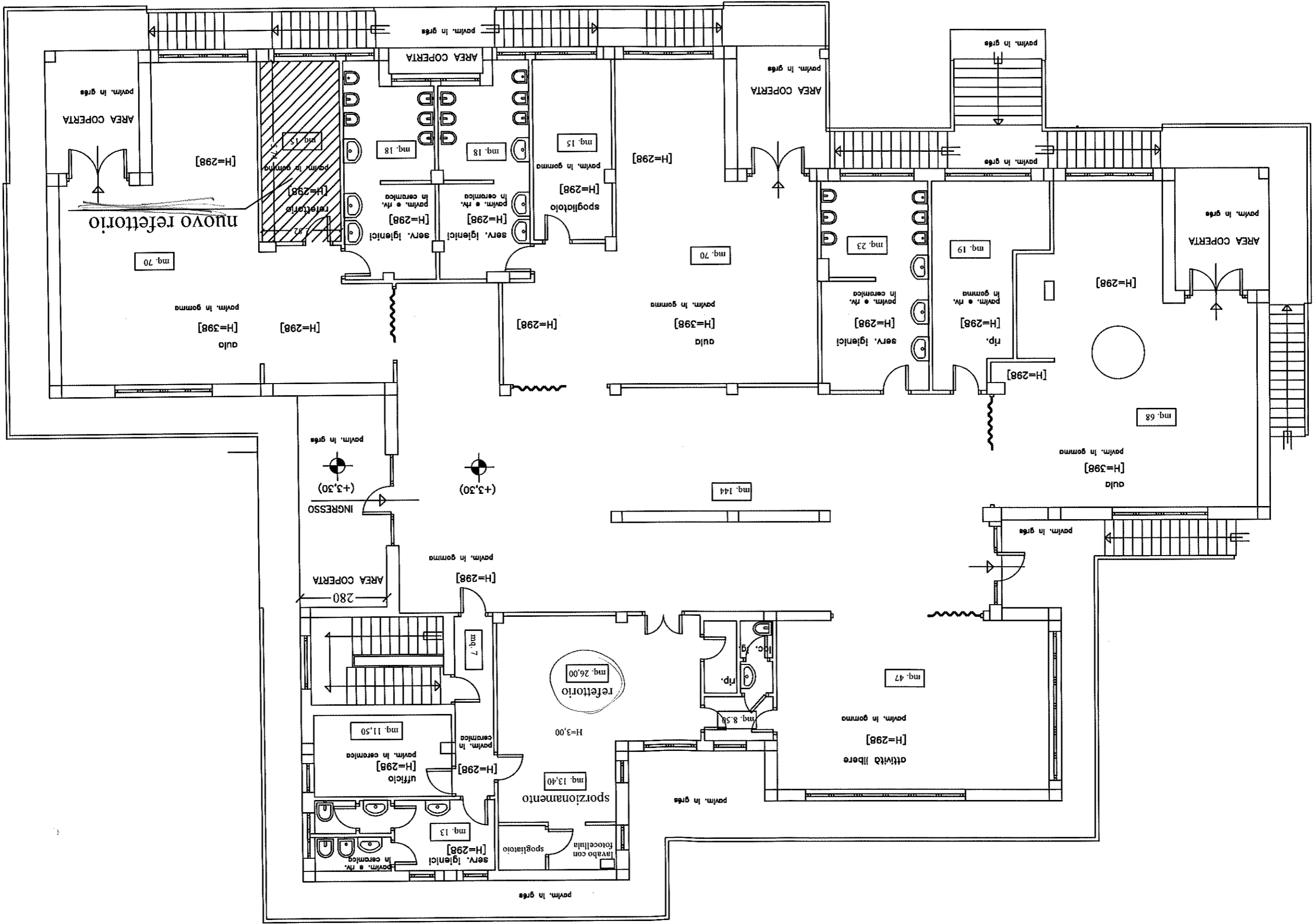

PIANO RIALZATO

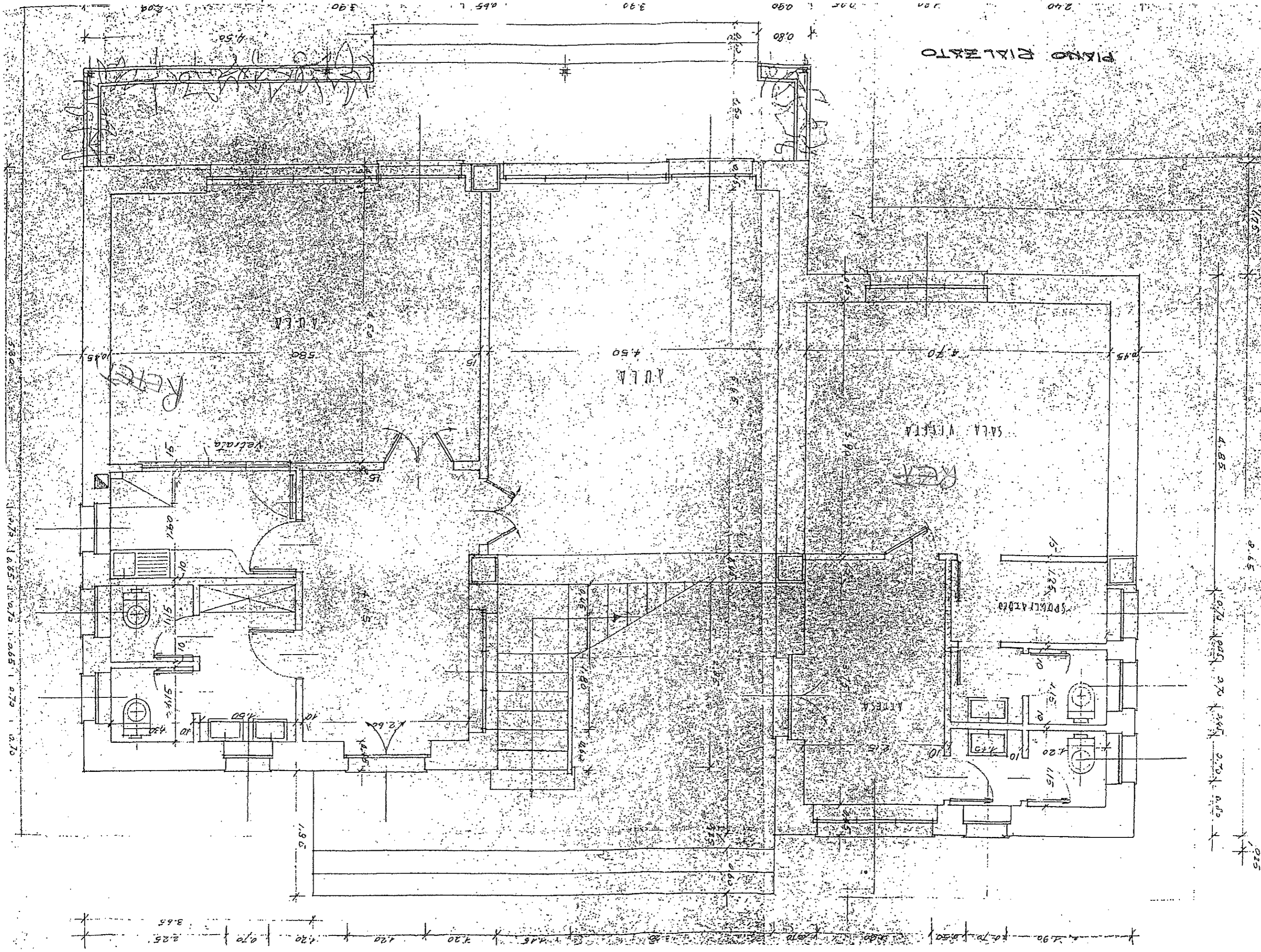

PIANO PRIMO

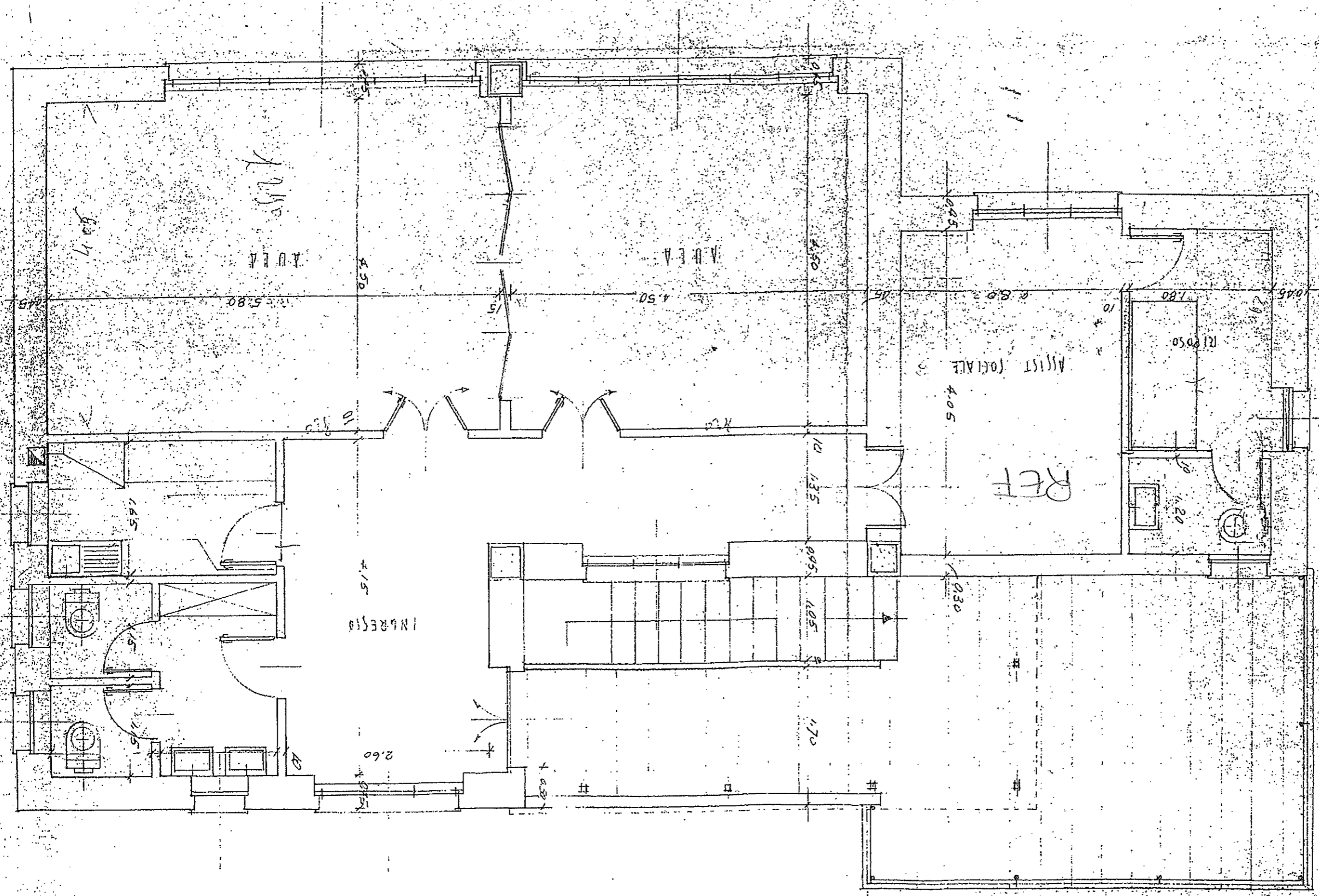
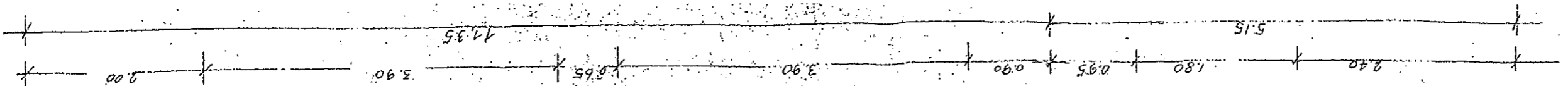

IL COMMISSARIO  
*For. M. B. ...*



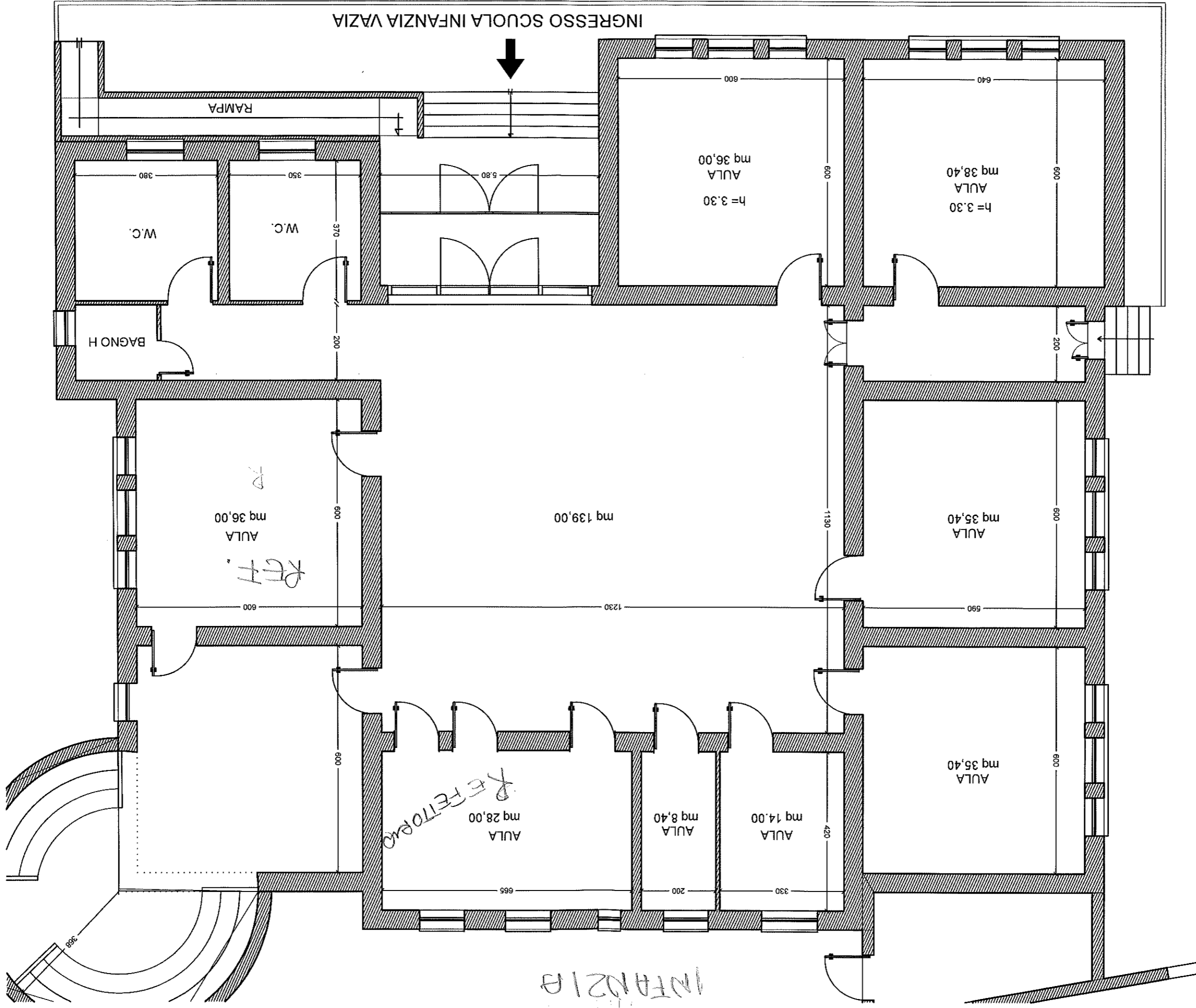

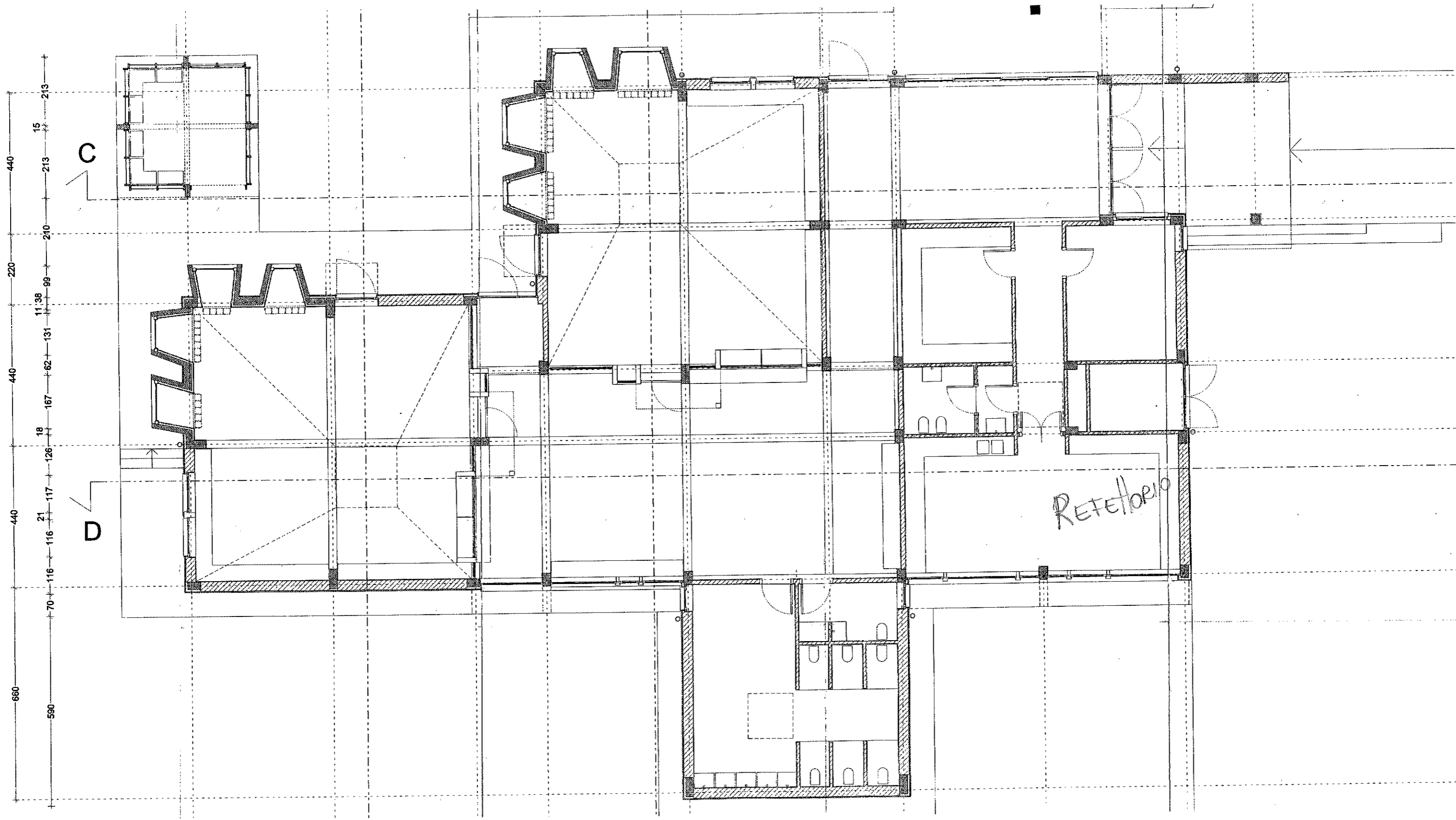

scuola Gianni Rodari - via Reno de Felice - Infante Campolungo

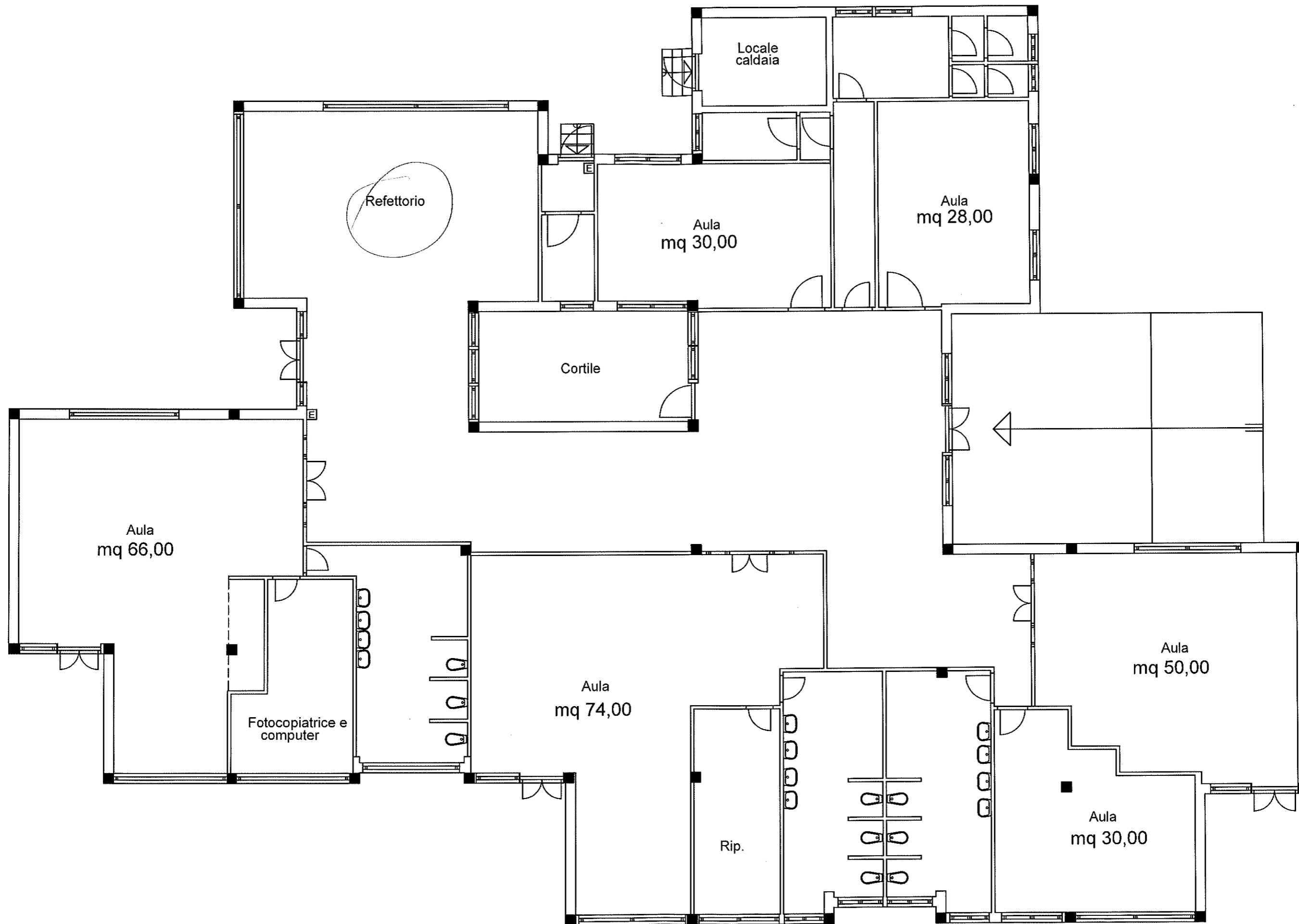

Scuola Infanzia Villa Reatina - via Fil. Tizi'  
PIANTA PIANO TERRA

PAVIMENTAZIONE  
DA RIPRISTINARE

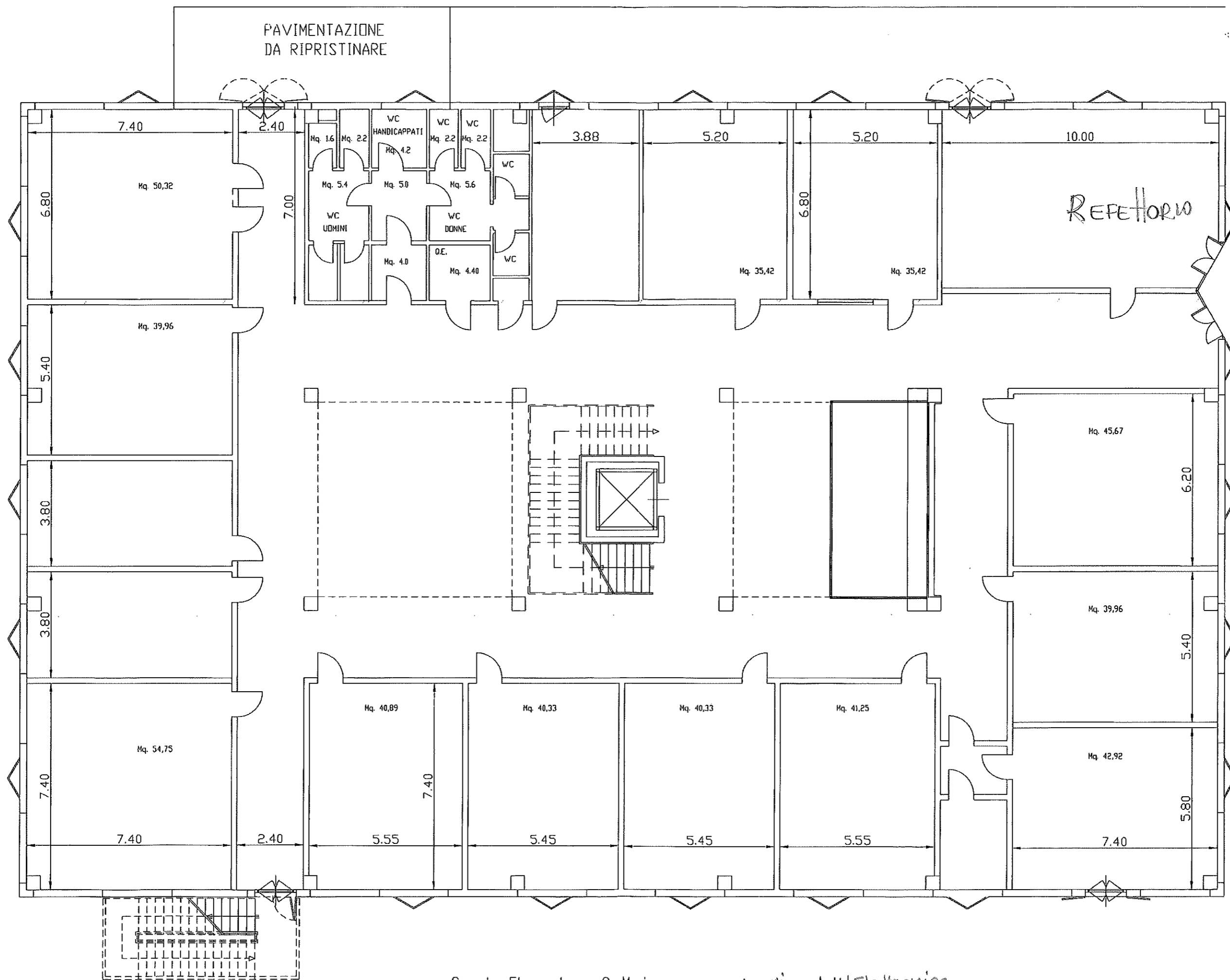

Scuola Elementare Q. Majorana - 110 Via dell'Electronice

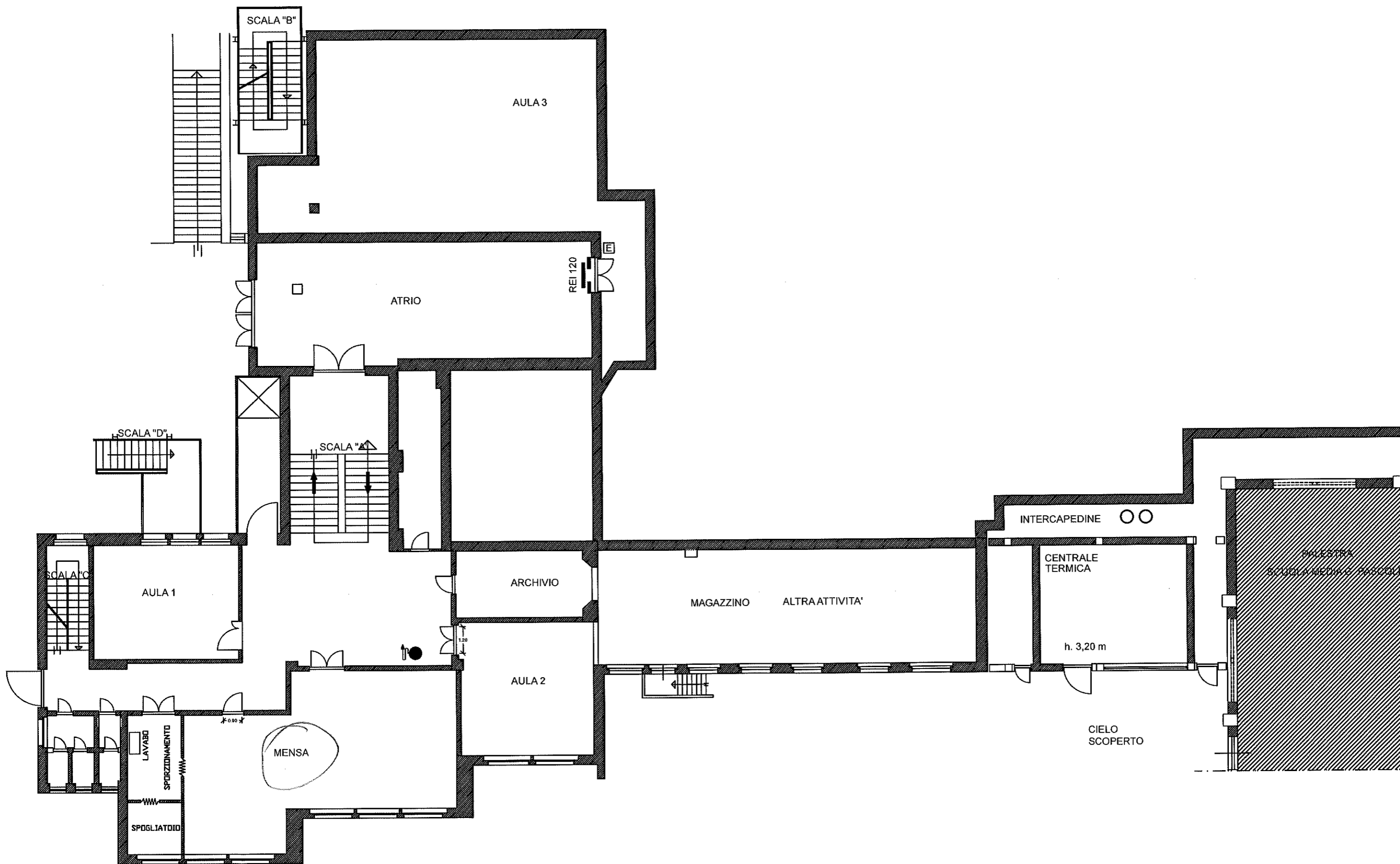

Scuola Primaria L. Radice  
PIANTA PIANO SECONDO SEMINTERRATO



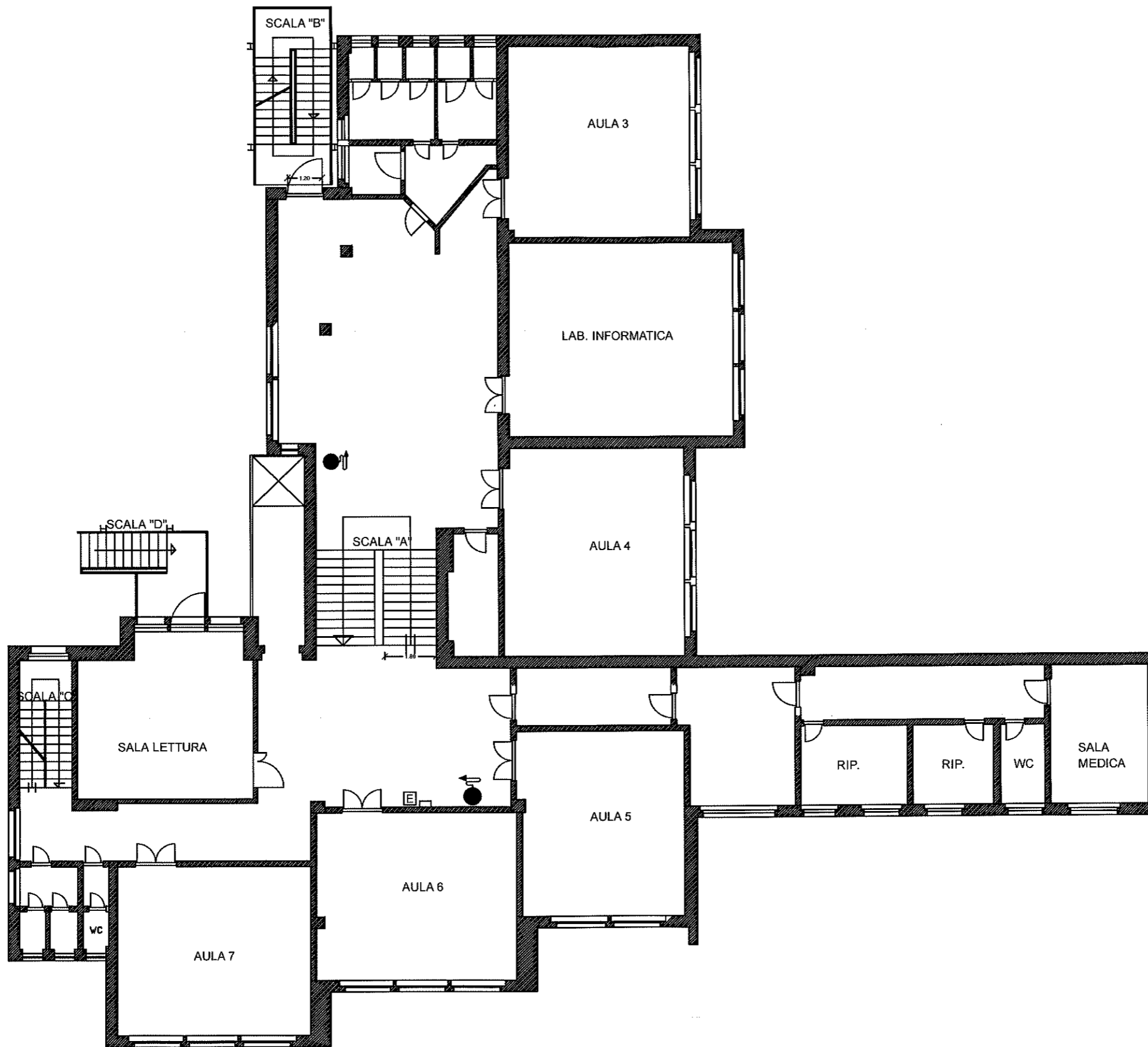

Scuola Primaria L. Radice  
PIANTA PIANO PRIMO SEMINTERRATO

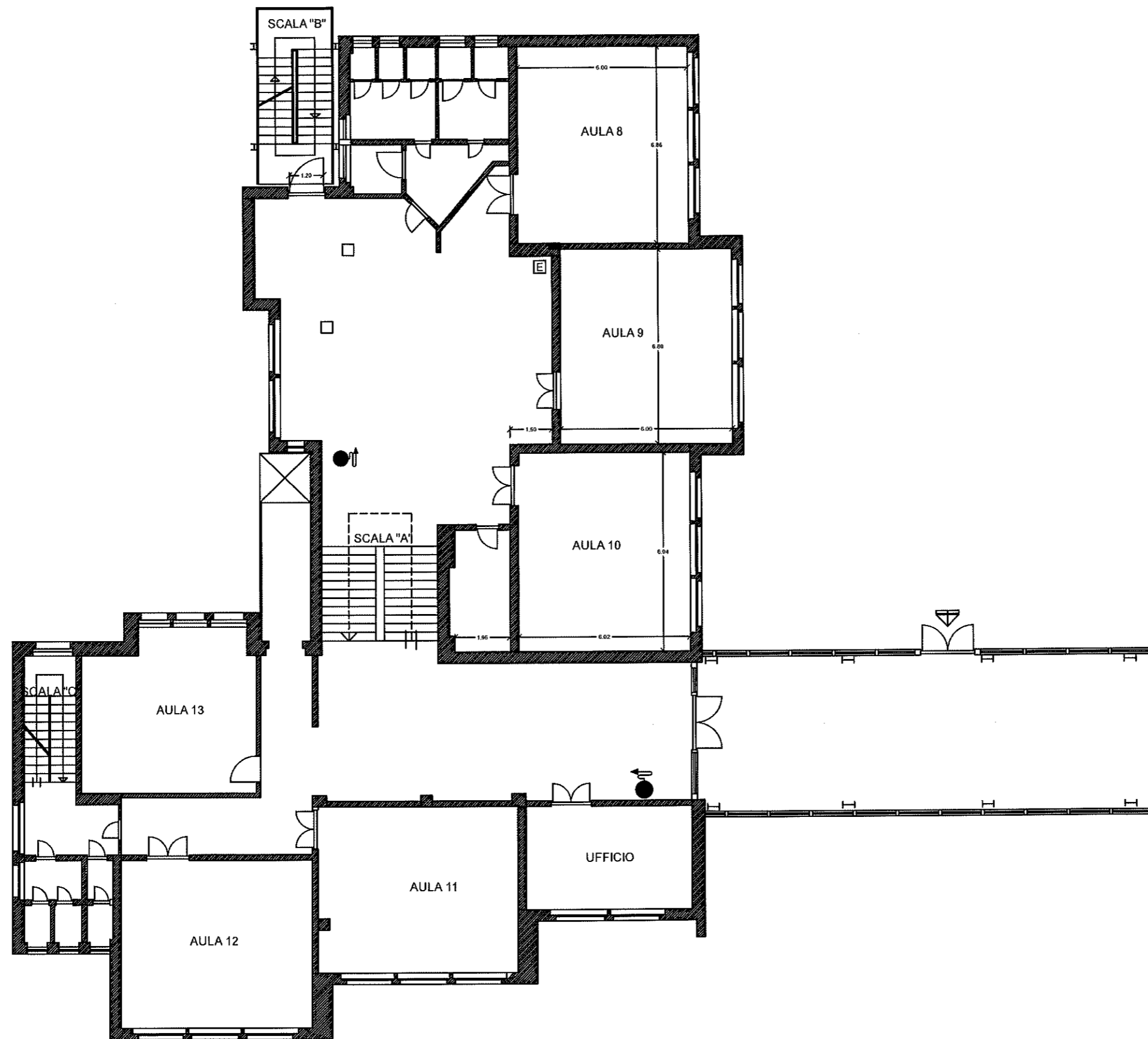

Scuola Primaria L. Radice  
PIANTA PIANO TERRA-RIALZATO

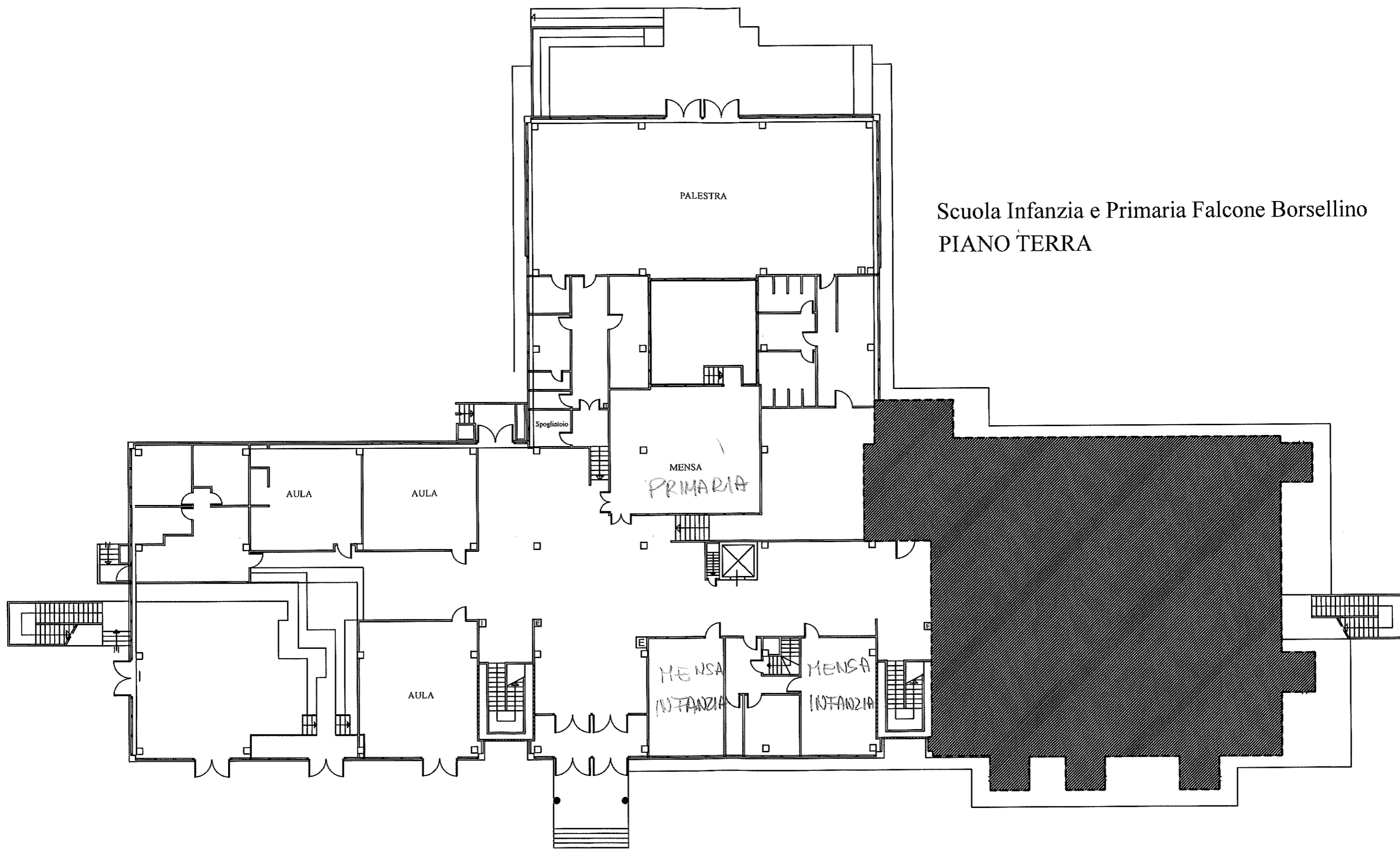

Scuola Infanzia e Primaria Falcone Borsellino  
PIANO TERRA

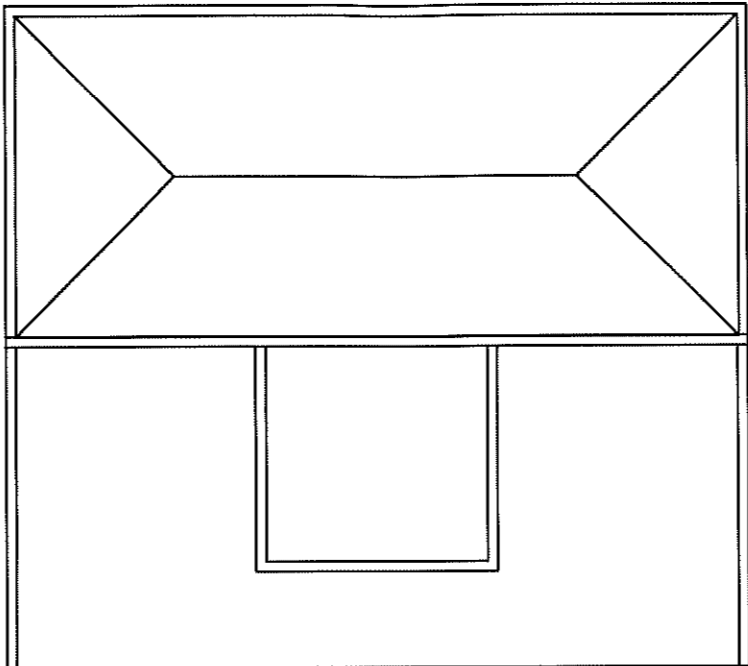

Scuola Infanzia e Primaria Falcone Borsellino  
PIANO PRIMO

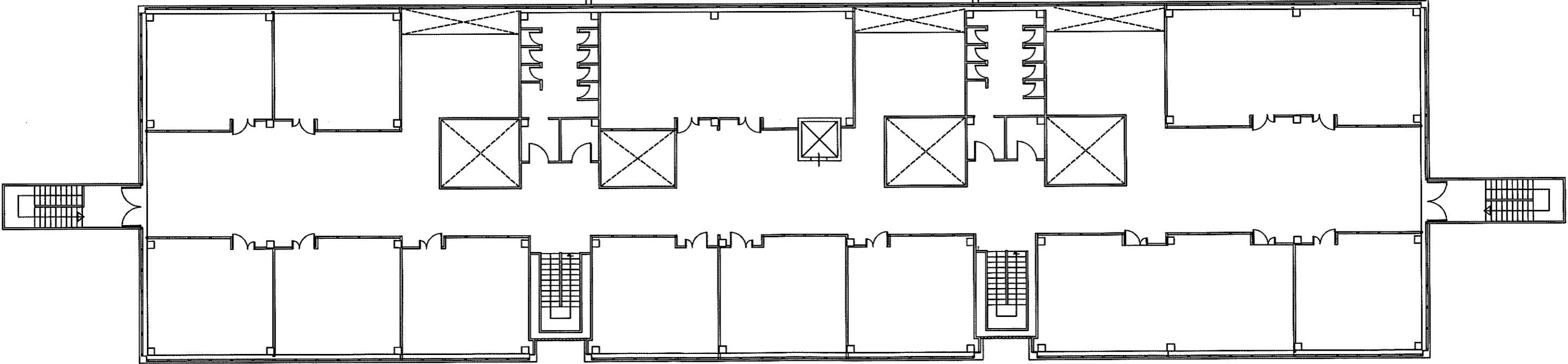

# PIANTA PIANO TERRA

SCALA 1:100

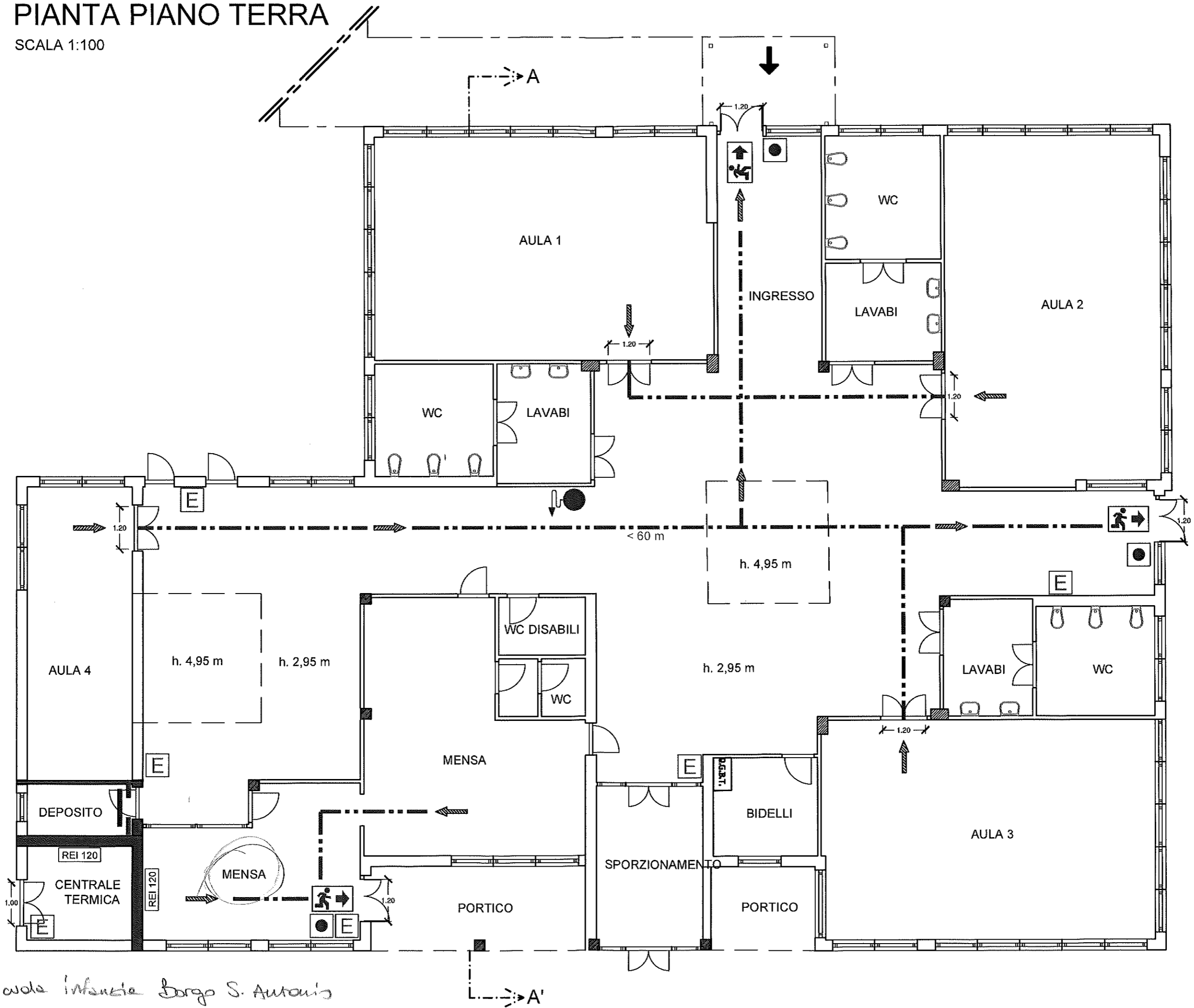

Scuola Infanzia Borgo S. Antonio